FIFTY-FIFTH REPORT

OF THE

BOARD OF TRUSTEES

OF THE

American Printing House for the Blind

(Incorporated)

LOUISVILLE, KENTUCKY,

TO THE

CONGRESS OF THE UNITED STATES,

THE

GENERAL ASSEMBLY OF KENTUCKY

AND TO THE

Governors of the States of the Union, for the Year Ending June 30, 1923

Louisville
Geo. G. Fetter Company
1923

Front View of American Printing House for the Blind.

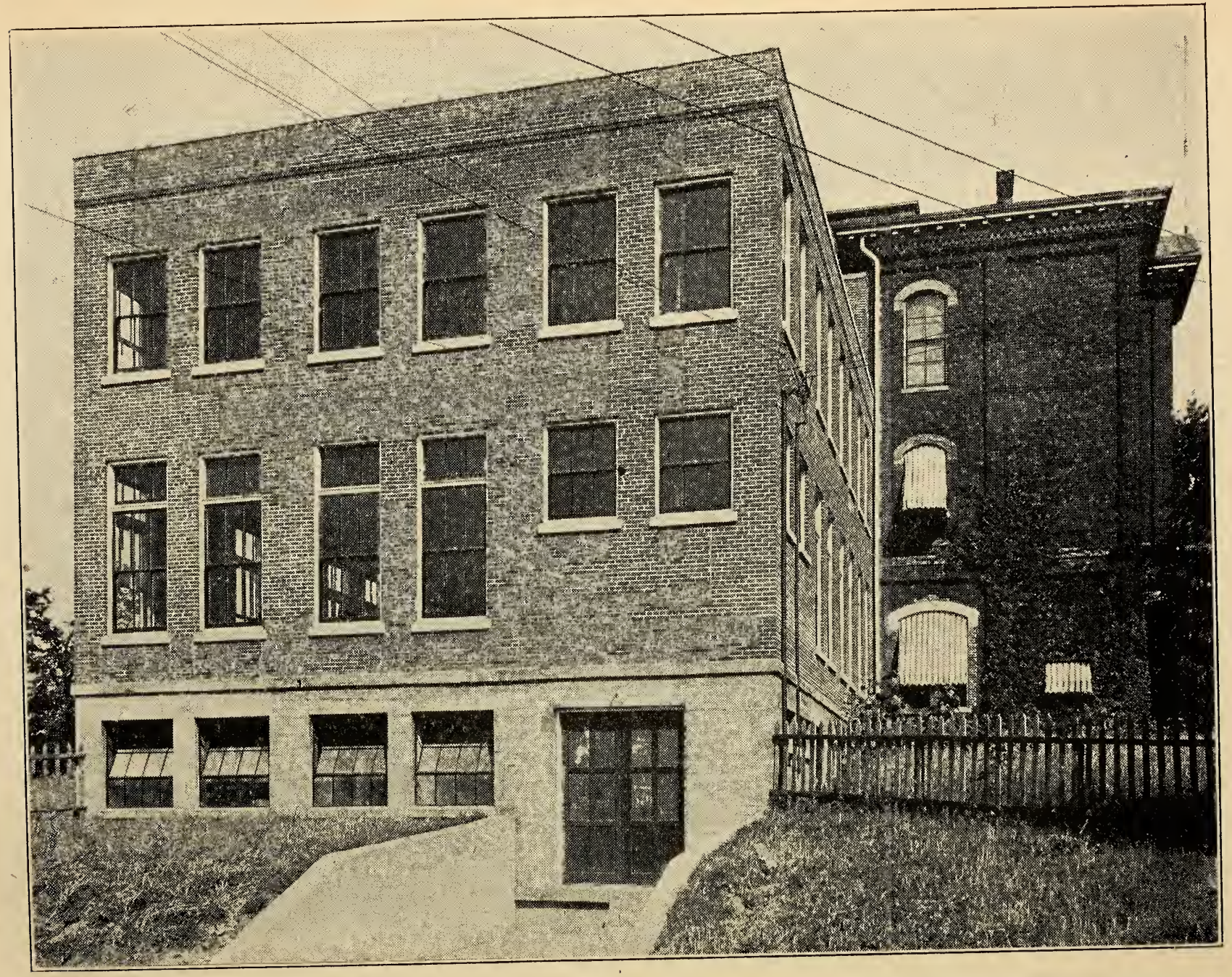

View of New Annex and Side of American Printing House for the Blind.

Digitized by the Internet Archive
in 2012 with funding from
Lyrasis Members and Sloan Foundation

http://www.archive.org/details/annualreportofam1923amer

FIFTY-FIFTH REPORT

OF THE

BOARD OF TRUSTEES

OF THE

American Printing House for the Blind

(Incorporated)

LOUISVILLE, KENTUCKY,

TO THE

CONGRESS OF THE UNITED STATES,

THE

GENERAL ASSEMBLY OF KENTUCKY

AND TO THE

Governors of the States of the Union, for the Year Ending June 30, 1923

Louisville
Geo. G. Fetter Company
1923

OFFICERS

PRESIDENT,

JOHN W. BARR, Jr.

VICE PRESIDENT,

EDWARD M. VAN CLEVE

Principal New York Institute for the Education of the Blind.

TREASURER,

CITIZENS UNION NATIONAL BANK,

Louisville, Ky.

SECRETARY, PRO-TEM

ROSANNA McCANN

PUBLICATION COMMITTEE,

THOS. S. McALONEY

Superintendent Colorado School for the Deaf and Blind

GEORGE S. WILSON,

Superintendent Indiana School for the Blind.

E. E. ALLEN,

Director Perkins Institution and Massachusetts School for the Blind.

ADVISORY COMMITTEE

G. F. OLIPHANT,

Principal Georgia Academy for the Blind.

J. F. HOOPER,

Superintendent Wisconsin School for the Blind.

FRANK M. DRIGGS,

Superintendent Utah School for the Blind.

EDWARD M. VAN CLEVE

Principal New York Institute for the Education of the Blind.

TRUSTEES:

JOHN W. BARR, Jr.,
H. C. RODES,
HELM BRUCE,
ALFRED PIRTLE,
R. P. HALLECK,
LEWIS R. ATWOOD,
R. C. BALLARD THRUSTON,

And, *ex-officio,* every Superintendent or Principal of a Public Institution for the Education of the Blind in the United States.

ANNUAL REPORT

To His Excellency, the Governor of the Commonwealth of Kentucky, and to the General Assembly:

SUMMARY OF RECEIPTS AND DISBURSEMENTS OF THE AMERICAN PRINTING HOUSE FOR THE BLIND, INCORPORATED, FOR THE YEAR ENDING JUNE 30, 1923.

RECEIPTS

Trade Customers	$ 14,623.52
Cash Sales	273.57
Quota Institutions—Payment on account for supplies furnished in excess of U. S. Government Quota Allotment	5,644.32
Repayment of money invested in Kentucky State Warrants	16,513.63
Interest	1,326.83
Refunds	83.75
Government Subsidy	50,000.00
STATE BUILDING APPROPRIATION—$25,000.00	
Cash Payment on Appropriation	12,500.00
Notes Payable—Funds borrowed from Bank pending receipt of balance of Appropriation	12,500.00
Total Receipts	113,465.62
Balance July 1, 1922—In Bank and Office	5,976.74
	119,442.36

DISBURSEMENTS

As Detailed—Pages 8 to 15	$108,248.38	
Balance June 30, 1923	11,193.98	119,442.36

BALANCE ACCOUNTED FOR AS FOLLOWS:

Deposit in Citizens Union National Bank to credit of Treasurer of American Printing House for the Blind June 30, 1923	11,758.90
Less—Checks Outstanding	594.92
	11,163.98
Petty Cash Fund	30.00
	$11,193.98

Abstract of Disbursements Made by The American Printing House for the Blind.

FOR THE YEAR ENDING JUNE 30, 1923.

1922		No. of Vou.	To Whom Paid and for What Purpose	Amounts
July	27	4156.	Pay-roll for July, 1922, services of employees	$3654 74
"	"	4157.	Horn Transfer Line, frt & dry out	121 73
"	"	4157.	Horn Transfer Line, frt. & dry. in	36 20
"	"	4158.	Geo. G. Fetter Company, new equipment	23 00
"	"	4158.	Geo. G. Fetter Company, printing & stationery	26 00
"	"	4159.	R. E. Harryman, Machinist, machinery repairs	52 00
"	"	4160.	Albrecht Sons Hdw. Co., sterograph expense	8 48
"	"	4160.	Albrecht Sons Hdw. Company, bindery material	3 00
"	"	4160.	Albrecht Sons Hdw. Company, map material	5 95
"	"	4161.	Louisville Paper Company, general expense	29
"	"	4161.	Louisville Paper Company, boxing	21 69
"	"	4162.	The Mengel Company, boxing	166 20
"	"	4163.	J. Bacon & Sons, bindery material	7 79
"	"	4164.	Remington Typewriter Co., additional equipment	82 74
"	"	4165.	H. Wedekind & Son Co., general expense	12 79
"	"	4166.	Louisville Chemical Co, general expense	3 10
"	"	4167.	Andy P. Vogt, building repairs	9 55
"	"	4168.	W. M. Robinson, general expense	10 60
"	"	4169.	W. K. Stewart Co., stereograph expense	6 98
"	"	4170.	Knobel Kappa Machine Co., machinery repairs	109 95
"	"	4171.	Pirtle, Weaver & Menefee, insurance	13 97
"	"	4172.	Geher & Sons, general expense	4 32
"	"	4173.	T. M. Crutcher, map material	21 70
"	"	4174.	Louisville Gas & Elect. Co., light & power	44 74
"	"	4175.	Louisville Water Co., water	2 21
"	"	4176.	Cumberland Tele. & Telegr. Co., telephone	5 97
"	"	4177.	John P. Morton & Co., bindery material	5 00
"	"	4177.	John P. Morton & Co., office expense	22 95
Aug.	18	4178.	Pay-roll for August, 1922, services of employees	3371 24
"	"	4179.	Schulte Bros. Co., bindery material	466 80
"	"	4180.	George Lutz, carpenter, map material	170 00
Sept.	29	4181.	Louisville Water Co., water	2 15
"	"	4182.	Louisville Gas & Elect. Co., light & power	35 45
"	"	4183.	Cumberland Tele. & Telegr. Co., telephone	6 07
"	"	4184.	Pay-roll for September, 1922, services of employees	2887 79
"	"	4185.	Reversible Collar Co., bindery material	242 02
"	"	4186.	Fred Zimmer, general expense	75 00
"	"	4187.	Louisville Towel Supply Co., general expense	12 75
"	"	4188.	American Elevator Co., general expense	14 16
"	"	4189.	Sanders & Scoons, general expense	4 00
"	"	4190.	Matt Irion & Sons, general expense	2 00

1922		No. of Vou.	To Whom Paid and for What Purpose	Amounts
Sept.	29	4191.	Horn Transfer Line, frt. & dry, out	179 87
"	"	4191.	Horn Transfer Line, frt. & dry. in	158 96
"	"	4192.	Louisville Paper Co., paper	590 73
"	"	4192.	Louisville Paper Co., frt. & dry. in	28 22
"	"	4192.	Louisville Paper Co., bindery material	11 25
"	"	4192.	Louisville Paper Co., general expense	4 00
"	"	4193.	The Mengel Co., plate boxes	130 00
"	"	4193.	The Mengel Co., boxing	264 45
"	"	4194.	James Clark Jr. Electric Co., building repairs	245 83
"	"	4194.	James Clark Jr. Electric Co., building repairs	51 29
"	"	4195.	Fidelty & Casualty Co., insurance	27 00
"	"	4196.	Pirtle & Weaver, insurance	30 00
"	"	4197.	Fidelity & Deposit Co., Insurance	32 00
"	"	4198.	F. M. Crutcher Co., map material	15 40
"	"	4199.	Albrecht Sons Hdw. Co., map material	4 28
"	"	4199.	Albrecht Sons Hdw. Co., bindery material	2 50
"	"	4199.	Albrecht Sons Hdw. Co., stereograph expense	1 35
"	"	4200.	W. K. Stewart Co., stereograph expense	4 16
"	"	4201.	Geo. G. Fetter Co., office expense	57 38
"	"	4202.	F. H. Kappa Machine Co., machinery repairs	164 40
"	"	4202.	F. H. Kappa Machine Co., bindery material	190 00
"	"	4203.	Hart Manufacturing Co., stereograph expense	25 23
"	"	4203.	Hart Manufacturing Co., bindery material	1 75
"	"	4203.	Hart Manufacturing Co., map material	153 65
"	"	4204.	United States Rubber Co., machinery	85 05
"	"	4205.	R. E. Harryman, Machinist, machinery repairs	104 00
"	"	4206.	John P. Morton Co., bindery material	10 00
"	"	4206.	John P. Morton Co., map material	1 00
"	"	4206.	John P. Morton Co., stereograph expense	16 30
"	"	4206.	John P. Morton Co., office expense	7 00
"	"	4207.	Peaslee-Gaulbert Co., general expense	1 98
"	"	4207.	Peaslee-Gaulbert Co., map material	2 50
"	"	4207.	Peaslee-Gaulbert Co., bindery material	29 19
"	"	4208.	J. Bacon & Sons, bindery material	4 12
"	"	4209.	Ludlow F. Petty, postage	65 00
"	"	4210.	Petty-cash, sundries	42 63
"	"	4211.	Toledo Scale Co., general expense	10 85
"	"	4212.	Cumberland Tele. & Telegr. Co., telephone	8 15
"	"	4213.	Louisville Water Co., water	1 60
"	"	4214.	Louisville Gas & Electric Co., light & power	26 86
Oct.	24	4215.	Pay-roll for October, 1922, services of employees	2849 26
"	"	4216.	R. E. Harryman, machinist, machinery repairs	155 00
"	"	4217.	The Mengel Co., map material	18 75
"	"	4217.	The Mengel Co., boxing	219 62
"	"	4218.	Bush-Krebs Co., bindery material	20 79
"	"	4219.	Kee-Lox Manufacturing Co., office expense	4 00

1922		No. of Vou.	To Whom Paid and for What Purpose	Amounts
Oct.	24	4220.	American Type & Founders Co., stereotyping expense	110 54
"	"	4221.	Peaslee-Gaulbert Co., general expense	2 75
"	"	4222.	John P. Morton Co., office expense	1 22
"	"	4223.	W. K. Stewart Co., stereotyping expense	2 20
"	"	4224.	W. M. Robinson, Ice Dealer, general expense	19 95
"	"	4225.	James Clark Jr. Electric Co., general Expense	3 27
"	"	4226.	Horn Transfer Line, frt. & dry. in	3 50
"	"	4226.	Horn Transfer Line, frt. & dry. out	127 39
"	"	4227.	National Concrete Construction Co., new building	6500 00
Nov.	13	4228.	Louisville Gas & Elct. Co, light & power	47 12
"	"	4229.	Cumberland Tele. & Telegr. Co., telephone	5 70
"	"	4229½	Ludlow F. Petty, P. M., postage	30 00
"	24	4230.	National Concrete Construction, new building	5710 00
"	28	4231	to Co.	
"	"	4268	Pay-roll for November, 1922, services of employees	2874 07
"	"	4269.	H. Wedekind Co., general expense	13 72
"	"	4270.	Louisville Towel Supply Co., general expense	8 50
"	"	4271.	Kentucky Workshop for the Blind, general expense	4 15
"	"	4272.	Bush-Krebs Co., general expense	5 94
"	"	4273	Peaslee-Gaulbert Co., general expense	2 94
"	"	4274.	Burroughs Adding Machine Co., office expense	4 70
"	"	4275.	Lamb, Finlay Co., bindery material	143 15
"	"	4276.	Albrecht Sons Hdw. Co., map material	45
"	"	4276.	Albrecht Sons Hdw. Co., bindery material	4 25
"	"	4277.	Louisville Paper Co., general expense	8 99
"	"	4277.	Louisville Paper Co., bindery material	18 50
"	"	4278.	Hinds, Hayden, Eldridge, Inc., sterotyping expense	3 94
"	"	4279.	F. H. Kappa Machine Co., machinery repairs	19 75
"	"	4280.	R. E. Harryman, machinist, machinery repairs	71 00
"	"	4281.	The Mengel Co., boxing	388 35
"	"	4282.	Geo. G. Fetter Co., printing & stationery	643 36
"	"	4282.	Geo. G. Fetter Co., office expense	12 90
"	"	4283.	John P. Morton Co., bindery material	18 71
"	"	4238.	John P. Morton Co., general expense	3 00
"	"	4283.	John P. Morton Co., general expense	3 00
"	"	4283.	John P. Morton Co., office expense	2 20
"	"	4284.	Horn Transfer Line, frt. & dry. in	8 50
"	"	4285.	Petty-cash, sundries	34 62
Nov.	13	4286.	Susan B. Merwin, General Expense	140 55
Dec.	29	4287.	Louisville Gas & Elct. Co., Light & Power	46 76
"	"	4288.	Cumberland Tele. & Telgr. Co., Telphone	7 35
"	"	4289.	Louisville Water Co., Water	6 14
"	"	4290.	Pay-roll for December, 1922, Services of Employees	2842 16
"	"	4291.	Andrew Cowan Co., General Expense	2 50
"	"	4292.	H. Wedekind Co., General Expense	1 81
"	"	4293.	Childers Electric Co., General Expense	5 99

1922		No. of Vou.	To Whom Paid and for What Purpose	Amounts
Dec.	29	4294.	Louisville Paper Co., General Expense	2 00
"	"	4295.	F. A. Clegg Co., General Expense	7 74
"	"	4296.	Albrecht Sons Hdw. Co., General Expense	4 90
"	"	4296.	Albrecht Sons Hdw. Co., Map Material	10 79
"	"	4296.	Albrecht Sons Hdw. Co., Bindery Material	4 50
"	"	4297.	The Mengel Co., Boxing	45 80
"	"	4298.	Peaslee-Gaulbert Co., Bindery Material	7 14
"	"	4298.	Peaslee-Gaulbert Co., Map Material	1 05
"	"	4298.	Peaslee-Gaulbert Co., General Expense	14 78
"	"	4299.	Geo. G. Fetter Co., Office Expense	97 71
"	"	4300.	Schulte Bros. Co., Bindery Material	923 83
"	"	4301.	Carter Dry Goods Co., Bindery Material	6 94
"	"	4302.	F. H. Kappa Machine Co., Machinery Repairs	169 40
"	"	4303.	R. E. Harryman, Machinist, Machinery Repairs	72 00
"	"	4304.	Horn Transfer Line., Frt. & Dry. In	17 25
"	"	4304.	Horn Transfer Line., Frt. & Dry. Out	49 16
"	"	4305.	W. K. Stewart Co., Stereotyping Expense	3 14
"	"	4306.	Petty-cash, Sundries	124 72
"	"	4307.	Ludlow F. Petty, Postage	32 00
"	"	4308.	Louisville Water Co., Water	1 81
1923 Jan.	30	4309.	Louisville Gas & Elect. Co., Light & Power	49 62
"	"	4310.	Cumberland Tele. & Telegr. Co., Telephone	7 40
"	"	4311.	National Concrete Construction Co., New Building	4995 50
"	"	4312.	Pay-roll for January, 1923, Services of Employees	2884 75
"	"	4313.	American Brass Co., Brass Plate Blanks	820 90
"	"	4314.	Louisville Paper Co., Paper	8980 31
"	"	4315.	Pirtle, Weaver & Menefee, Insurance	510 40
"	"	4316.	Horn Transfer Line, Frt. & Dry. In	77 55
"	"	4316.	Horn Transfer Line, Frt. & Dry. Out	26 21
"	"	4317.	The Mengel Co., Boxing	80 10
"	"	4318.	W. K. Stewart, Stereograph Expense	1 96
"	"	4319.	Geo. G. Fetter Co., General Expense	12 62
"	"	4319.	Geo. G. Fetter Co., Office Expense	3 60
"	"	4320.	John P. Morton Co., Office Expense	4 85
"	"	4320.	John P. Morton Co., General Expense	2 60
"	"	4321.	Louisville Towel Supply Co., General Expense	8 50
"	"	4322.	W. M. Robinson, Ice Dealer, General Expense	8 30
"	"	4323.	Bush-Krebs Co., General Expense	1 41
"	"	4323.	Bush-Krebs Co., Bindery Material	3 00
"	"	4324.	F. H. Kappa Co, Machinery Repairs	13 75
"	"	4325.	A. P. Vogt, Building Repairs	1 75
"	"	4326.	F. A. Clegg Co., Building Repairs	31 13
"	"	4327.	Peaslee-Gaulbert Co., General Expense	7 82
"	"	4327.	Peaslee-Gaulbert Co., Map Material	60
"	"	4327.	Peaslee-Gaulbert Co., Bindery Material	20 48
"	"	4328.	Albrecht Sons Co., Bindery Material	6 69

1923		No. of Vou.	To Whom Paid and for What Purpose	Amounts
Jan.	30	4328.	Albrecht Sons Co., General Expense	2 45
"	"	4328.	Albrecht Sons Co., Office Expense	2 70
"	"	4328.	Albrecht Sons Co., Map Material	3 10
"	"	4329.	Petty-cash, Sundries	10 78
"	"	4330.	Ludlow F. Petty, Postage	29 00
"	"	4331.	Louisville Gas & Elct. Co., Light & Power	47 15
"	"	4332.	Louisville Water Co., Water	1 95
"	"	4333.	Cumberland Tele. & Telegr. Co., Telephone	6 05
Feb.	28	4334.	National Concrete Construction Co., New Building	2000 00
"	"	4335.	Theobald Jansen Electrical Co., Electric Wiring	1000 00
"	"	4336.	Pay-roll for February , 1923, Services of Employees	2718 40
"	"	4337.	Schulte Bros. Co., Bindery Material	1190 81
"	"	4338.	Gray & Tomppert Co., Plumbing	500 00
"	"	4339.	James Clark Jr., Electric Co., Electric Wiring	72 20
"	"	4340.	American Brass Co., Brass Plate Blanks	16 75
"	"	4341.	Charles Buddeke Co., Coal	127 24
"	"	4342.	W. K. Stewart Co., Stereotyping Expense	3 18
"	"	4343.	John P. Morton Co., Office Expense	4 90
"	"	4344.	Carter Dry Goods Co., Bindery Material	18 21
"	"	4345.	R. E. Harryman, Machinist, Machinery Repairs	134 00
"	"	4346.	Horn Transfer Line, Frt. & Dry. Out	32 25
"	"	4347.	Kentucky Tent & Awning Co., General Expense	9 00
"	"	4348.	H. Wedekind & Co., General Expense	14 65
"	"	4349.	Peaslee-Gaulbert Co., General Expense	2 94
"	"	4350.	Jefferson Noyes & Embry Co., Insurance	244 55
"	"	4351.	Knott Brothers, Insurance	232 11
"	"	4352.	Pirtle, Weaver & Menefee, Insurance	501 29
"	"	4353.	Petty-cash, Sundries	58 39
"	"	4354.	Louisville Water Co., Water	1 49
"	"	4355.	Cumberland Tele. & Telegr. Co., Telephone	5 70
"	"	4356.	Louisville Gas & Electric Co., Light & Power	36 53
Mar.	30	4357.	Void LLL L	
"	"	4358.	Pay-roll for March, 1923, Services of Employees	2777 08
"	"	4359.	Lamb, Finlay Co., Bindery Material	811 57
"	"	4360.	Jefferson Noyes & Embry, Insurance	22 98
"	"	4361.	Pirtle, Weaver & Menefee, Insurance	2 38
"	"	4362.	The Mengel Co., Boxing	354 93
"	"	4363.	Louisville Paper Co., Paper	208 79
"	"	4363.	Louisville Paper Co., General Expense	5 70
"	"	4364.	Horn Transfer Line, Frt. & Dry. Out	81 44
"	"	4364.	Horn Transfer Line, Frt. & Dry. In	44 95
"	"	4365.	Peaslee-Gaulbert Co., General Expense	49 12
"	"	4366.	James Clark Jr., Electric Co., General Expense	3 80
"	"	4366.	James Clark Jr., Electric Co., Building Repairs	42 62
"	"	4367.	Andy P. Vogt, Plumbing	48 70
"	"	4368.	Louisville Towel Supply Co., General Expense	8 50

1923		No. of Vou.	To Whom Paid and for What Purpose	Amounts
Mar.	30	4369.	F. H. Kappa Machine Co., Machinery Repairs	2 75
"	"	4370.	Louisville Water Co., Water	1 71
"	"	4371.	Petty-cash, Sundries	29 19
"	"	4372.	Ludlow F. Petty, P. M., Postage	32 50
"	"	4373.	Louisville Gas & Electric Co., Light & Power	36 63
"	"	4374.	Cumberland Tele. & Telegr. Co., Telephone	5 00
"	"	4375.	National Concrete Construction Co., New Building	2000 00
"	"	4376.	W. A. Dew Improving Co., General Expense	21 65
Apr.	30	4377.	A. J. Anderson, Heating Plant	1500 00
"	"	4378.	American Elevator Co., Elevator	1500 00
"	"	4379.	Pay-roll for April, 1923, Services of Employees	2782 70
"	"	4380.	Schulte Bros. Co., Bindery Material	152 78
"	"	4381.	A. J. Anderson, Heating Plant	17 46
"	"	4382.	R. E. Harryman, Machinist, Machinery Repairs	108 00
"	"	4383.	Horn Transfer Line, Frt. & Dry. Out	125 76
"	"	4383.	Horn Transfer Line, Frt. & Dry. In	7 60
"	"	4384.	Geo. G. Fetter Co., Printing & Stationery	11 02
"	"	4384.	Geo. G. Fetter Co., Office Expense	35
"	"	4385.	Bush-Krebs Co., Bindery Material	21 56
"	"	4386.	H. A. Schildt, Map Material	4 05
"	"	4387.	Charles Buddeke Co., Coal	64 16
"	"	4388.	Kee-Lox Manufacturing Co., Office Expense	10 00
"	"	4389.	Knott Brothers, Insurance	2 38
"	"	4390.	James Clark Jr., Electric Co., New Equipment	164 24
"	"	4391.	Remington Typewriter Co., Office Expense	1 12
"	"	4392.	Ludlow F. Petty, P. M., Postage	30 00
"	"	4393.	Chas. Schmetzer, Stereotyping Expense	4 00
"	"	4394.	Louisville Gas & Eelectric Co., Light & Power	39 11
"	"	4395.	Louisville Water Co., Water	1 62
"	"	4396.	Cumberland Tele. & Telegr. Co., Telephone	6 00
"	"	4397.	The National Concrete Construction Co., New Building	1700 00
"	"	4398.	The Mengel Co., Boxing	261 26
"	"	4399.	John P. Morton Co., Office Expense	1 35
"	"	4400.	W. K. Stewart Co., Stereotyping Expense	15 16
May	31	4401.	A. J. Anderson, Heating Plant	1200 00
"	"	4402.	Gray & Tomppert, Plumbing	1000 00
"	"	4403.	A. J. Anderson, Heating Plant	498 00
"	"	4404.	Arthur Loomis, Architect, Architect Fees	1000 00
"	"	4405.	Theobald Jansen Elect. Co., Electric Wiring	440 00
"	"	4406.	Pay-roll for May, 1923, Services of Employees	3140 93
"	"	4407.	Schulte Bros. Co., Bindery Material	683 85
"	"	4408.	R. E. Harryman, Machinist, Machinery Repairs	95 00
"	"	4409.	Rosson Mfg. Co., Machinery Repairs	204 00
"	"	4410.	The Mengel Co., Boxes (Boxing)	160 39
"	"	4411.	Horn Transfer Line, Frt. & Dry. In	3 60
"	"	4411.	Horn Transfer Line, Frt. & Dry. Out	69 91

1923		No. of Vou.	To Whom Paid and for What Purpose	Amounts
May	31	4412.	Kee-Lox Mfg. Co., Office Expense	4 00
"	"	4413.	Geo. G. Fetter Co., Office Expense	5 39
"	"	4414.	Burrough's Adding Machine Co., Office Expense	4 47
"	"	4415.	Jas. J. Griffin, Decorator, General Expense	7 35
"	"	4416.	Marrett and Miller General Expense	21 00
"	"	4417.	Caufield & Shook, Photographers, General Expense	5 54
"	"	4418.	Chas. W. Riebel, General Expense	73 00
"	"	4419.	Ky. Workshop for the Blind, General Expense	4 35
"	"	4420.	Louisville Towel Supply Co., General Expense	8 50
"	"	4421.	Andrew Cowan Co., General Expense	13 72
"	"	4422.	H. Wedekind & Co., General Expense	2 84
"	"	4423.	Alfred N. Roth, Stereograph Expense	2 25
"	"	4424.	Krausgill Piano Co., Stereograph Expense	2 28
"	"	4425.	Louisville Courier Journal, General Expense	18 90
"	"	4426.	National Concrete Construction Co., Building Repairs	463 00
"	"	4427.	James Clark Jr., Electric Co., Machinery Repairs	54 06
"	"	4427.	James Clark Jr., Electric Co., Stereograph Expense	9 69
"	"	4428.	Peaslee-Gaulbert Co., Building Repairs	184 72
"	"	4428.	Peaslee-Gaulbert Co., Bindery Material	7 14
"	"	4428.	Peaslee-Gaulbert Co., Map Material	16 01
"	"	4429.	Albrecht Sons Hdw. Co., General Expense	32 02
"	"	4429.	Albrecht Sons Hdw. Co,. Bindery Material	1 85
"	"	4429.	Albrecht Sons Hdw. Co., Machinery Repairs	1 35
"	"	4429.	Albrecht Sons Hdw. Co., Map Material	72 25
"	"	4430.	Ludlow F. Petty, P. M., Postage	32 00
"	"	4431.	Louisville Gas & Elect. Co., Light & Power	33 97
"	"	4432.	Louisville Water Co., Water	1 68
"	"	4433.	Cumberland Tele. & Telegr. Co., Telephone	5 00
June	26	4434.	American Elevator Machine Co., Elevator	772 00
"	"	4436.	Pay-roll for June, 1923, Services of Employees	3135 86
"	"	4436.	Louisville Paper Co., Paper	777 36
"	"	4437.	R. E. Harryman, Machinist, Machinery Repairs	91 00
"	"	4438.	Rosson Manufacturing Co., Machinery Repairs	210 00
"	"	4439.	Albrecht Sons Hdw. Co., Map Material	9 71
"	"	4439.	Albrecht Sons Hdw. Co., Bindery Material	5 55
"	"	4439.	Albrecht Sons Hdw. Co., Stereograph Expense	1 45
"	"	4440.	Peaslee-Gaulbert Co., General Expense	37 40
"	"	4440.	Peaslee-Gaulbert Co., Map Material	2 71
"	"	4441.	Lutz and Schmidt Co., General Expense	3 91
"	"	4442.	Pirtle, Weaver & Menefee, Insurance	13 97
"	"	4443.	Charles Buddeke Co., Coal	13 33
"	"	4444.	Roth Lumber Co., Building Repairs	46 90
"	"	4445.	Alfred N. Roth., Tornado Loss	51 65
"	"	4446.	James Clark Elec. Co., Machinery Repairs	97 91
"	"	4447.	Schulte Bros. Co., Bindery Material	545 77
"	"	4448.	Horn Transfer Line., Frt. & Dry. Out	88 74

1923		No. of Vou.	To Whom Paid and for What Purpose	Amounts
June	26	4448.	Horn Transfer Line., Frt. & Dry. In	13 20
"	"	4449.	Louisville Paper Co., General Expense	22 60
"	"	4449.	Louisville Paper Co., Stationery & Printing	3 23
"	"	4450.	The Mengel Co., Boxing	358 44
"	"	4450.	The Mengel Co., Map Material	37 90
"	"	4451.	Chas. Staeuble Sons Hdw. Co., General Expense	23 82
"	"	4452.	W. K. Stewart Co., Stereograph Expense	51 34
"	"	4453.	Ludlow F. Petty, P. M., Postage	38 50
"	"	4454.	Petty-cash Sundries	10 31
"	"	4455.	Louisville Gas & Elect. Co., Light & Power	37 58
"	"	4456.	Louisville Water Co., Water	1 91
"	"	4457.	Cumberland Tele. & Telegr. Co, Telephone	5 75

MINUTES OF ANNUAL MEETING

The Annual Meeting of the Trustees of the American Printing House for the Blind was held at 3 P. M., July 2, 1923.

There were present: Mr. John W. Barr, Jr., President, Mr. Helm Bruce, Mr. R. P. Halleck, Capt. Alfred Pirtle and Mr. H. C. Rodes, members of the local Board and the following members ex-officio: Mr. John F. Bledsoe, Superintendent Maryland School for the Blind, Overlea, Maryland; Mr. E. E. Bramlette, Superintendent Texas School for the Blind, Austin, Texas; Mr. O. H. Burritt, Principal Pennsylvania Institution for the Instruction of the Blind, Overbrook, Pennsylvania; Mr. A. J. Caldwell, Superintendent Louisiana School for the Blind, Baton Rouge, Louisiana; Miss Helen J. Coffin, Acting Supervisor, Department for the Blind, Cleveland Public Schools, Cleveland, Ohio; Mr. Thomas E. Chandler, Superintendent Kansas School for the Blind, Kansas City, Kansas; Mr. Gordon Hicks, Superintendent Connecticut School for the Blind, Hartford, Connecticut; Mr. J. T. Hooper, Superintendent Wisconsin School for the Blind, Janesville, Wisconsin; Mr. B. S. Joice, Superintendent Western Pennsylvania Institution for the Blind, Pittsburgh, Pennsylvania; Mr. J. F. Lumb, Superintendent Ohio State School for the Blind, Columbus, Ohio; Mr. H. M. McManaway, Superintendent Virginia School for the Deaf and Blind, Staunton, Virginia; Mr. C. B. Martin, Superintendent Kentucky School for the Blind, Louisville, Kentucky; Mr. G. F. Oliphant, Principal Georgia Academy for the Blind, Macon, Georgia; Mr. F. E. Palmer, Superintendent Iowa College for the Blind, Vinton, Iowa; Mr. Edward M. Van Cleve, Principal New York Institute for the Education of the Blind, New York City, New York; Mr. I. S. Wampler, Superintendent Tennessee School for the Blind, Nashville, Tennessee; and Mr. George S. Wilson, Superintendent Indiana School for the Blind, Indianapolis, Indiana, and Miss Rosanna McCann, Acting Secretary.

Meeting opened by Mr. John W. Barr, President. Feeling remarks made of the loss of our Secretary and Superintendent, Miss Susan B. Merwin, who died May 6, and of her accomplishments during the past year, in regard to new building, etc.

The minutes of the last Annual Meeting held July 6, 1922 were read by Miss Rosanna McCann, Acting Secretary, and approved as read.

The report of the Acting Secretary was read and ordered filed.

A brief financial statement by Meldrum and Meldrum, Public Accountants and Auditors, was read by the President, and a complete financial statement was ordered to be printed in the Annual Report of the American Printing House for the Blind.

As the Chairman of the Publication Committee was not present, Mr. George S. Wilson reported verbally for that Committee stating that the schools were being supplied with their needs for new publications as rapidly as possible.

A report was made by Mr. Edward M. Van Cleve, Chairman of the Music Committee, consisting of three Superintendents, namely: Edward M. Van Cleve, Edward E. Allen and R. W. Woolston, that the Committee has made care-

ful selection of musical works to be embossed in revised Braille, and a list submitted to the American Printing House consisting in the main of music in the first and second grades, also in the third and fourth grades, and which list met with the approval of experts.

Mr. Helm Bruce, Chairman of a Special Committee, appointed by the President and consisting of the following: Mrs. Helm Bruce, Mr. Edward M. Van Cleve, and Mr. R. B. Irwin, to confer with the Comptroller of the Treasury, on the subject of supplying apparatus on the allowance, reported as follows: To the Trustees of the American Printing House for the Blind:

At your meeting held at the Printing House on July 6, 1922, it was ordered that a committee on Tangible Apparatus be created, and the undersigned were appointed such Committee by President Barr.

Pursuant to the call of the Chairman, a meeting of this Committee was held at Washingon, December 8, 1922. An appointment for a conference with the Comptroller of the Treasury had been arranged, and the Committee presented to the Comptroller the question which has been raised as to whether or not the funds appropriated by Act of Congress for manufacturing and furnishing books and tangible apparatus for the blind might be expended by the Printing House in purrhasing such apparatus made elsewhere and then furnishing the same to the several schools applying for it.

To this question the Comptroller gave answer that a former Comptroller had ruled that these funds could be used only for producing books and manufacturing tangible apparatus at the Printing House, and could not be used for purchasing apparatus made elsewhere, and that, according to a long-established custom of the Department, such ruling of a former Comptroller could not and would not be overruled by the present Comptroller. Explanation was made that if other course were pursued the Department would be overwhelmed with requests for the revision of actions by former Comptrollers and that the established rule could not be departed from.

The Committee having received this authoritative information is driven to the conclusion that only by an Act of Congress can the suggested procedure of buying tangible apparatus and furnishing it on the quota be made possible. And any tampering with the present law, or any effort to secure the enactment of additional legislation, is deemed by the Committee very unwise, as we would thereby run a risk of having amendments introduced which might deprive us of something we now have.

The Committee considered what might be done by the Printing House to comply with the suggestion that a larger number of articles classed as tangible apparatus be supplied. It was pointed out that carved maps, writing appliances and kindergarten material are already being furnished by the Printing House. And our late Superintendent, the lamented Miss Merwin, who has since died, was present with us at our meeting in Washington and pointed out to the Committee the fact that many of the schools have overdrawn their allowance in their orders for books, and the prospect is that for a few years at least this condition will continue.

In view of this fact, and this prospect, the Committee is of opinion that for the present at least we should continue along the present lines and attempt no new ventures.

Helm Bruce
Edward M. Van Cleve
Robert B. Irwin

The next business in order was the election of officers. Mr. Barr vacated the chair in favor of Mr. Van Cleve, whereupon the following officers were unanimously re-elected to serve for the ensuing year:

Mr. John W. Barr, Jr., President.

Mr. Edward M. Van Cleve, Vice-President.

Citizens Union National Bank, Treasurer.

Publication Committee having been appointed at the last Annual Meeting to serve for two years, no change was made in this Committee.

The following named Committees were appointed and approved of:

Advisory Committee—

G. F. Oliphant.

J. T. Hooper.

Frank M. Driggs.

Edward M. Van Cleve.

Music Committee—

Edward M. Van Cleve.

E. E. Allen.

R. W. Woolston.

Election of Secretary and Superintendent to succeed Miss Merwin was discussed fully. Mr. Bruce suggested that since the position is the most important one at the Printing House, and requires such unusual qualifications that the matter should be looked into, and persons considered who might fill the place.

It was further suggested that a Committee be appointed to find one or some persons who might qualify for the position and report back to this body.

It was suggested that the question of salary be settled before the election of the Secretary and Superintendent. Motion to this effect made by Mr. Van Cleve, and seconded. There followed a discussion as to amount of salary to be paid to the new officer. Mr. Wilson stated that $5,000.00 should be the amount paid. President Barr suggested that $3,500.00 was enough to begin paying as in this city living expenses were not so high as in larger cities in the east. Mr. Chandler moved "that we fix $5,000.00 as the maximum salary." After a lengthy discussion on this subject, a vote was taken which resulted in a majority of 16-4 in favor of the $5,000.00 salary.

The name of Mr. E. E. Bramlette was suggested to the Board as a man having the qualifications needed to hold the position as Secretary and Superintendent. Mr. Bramlette is 50 years or thereabout, has been connected with the Texas School for the Blind, as Superintendent, for twelve years, and is one of the prominent men in his profession, and was instrumental in getting the $1,000,000.00 for a new school building at Austin, Texas. Mr. Bramlette is a native of Kentucky.

The members of the Local Board did not deem it advisable to make a hasty selection.

After a lengthy discussion of the subject, the following motion was made by Mr. Wampler:

That a Committee, consisting of two members of the Local Board of Trustees, with Mr. John W. Barr, Jr., as Chairman, and Mr. Helm Bruce, and three Superintendents, namely, Mr. O. H. Burritt, Mr. Edward M. Van Cleve, and Mr. George S. Wilson, consider the selection of Secretary and Superintendent of this Institution.

The motion was second by Mr. Chandler.

Another motion was made by Mr. Hooper, that if this Committee agrees with the sentiments of those present in selecting Mr. Bramlette as Secretary that they call a meeting as soon as possible for his election, but if they do not select Mr. Bramlette, they will make a report at the next Annual Meeting. Motion seconded by Mr. Chandler, and carried.

After an inspection of the new building, the meeting adjourned.

John W. Barr, Jr., President.
Rosanna McCann, Secretary, Pro-Tem.

ANNUAL REPORT OF SECRETARY AND SUPERINTENDENT FOR YEAR ENDING JUNE 30, 1923.

The greatest tragedy that could have happened to the American Printing House for the Blind was the loss of our dearly beloved Secretary and Superintendent, Miss. Susan B. Merwin, who passed away Sunday, May 6th, 1923 at 7:30 o'clock A. M.

The short period of her illness, only a week, which preceded her death, did in no manner prepare us for such an eventuality. We were shocked beyond expression and will no doubt feel its effect for some time.

During the fiscal year ending June 30, 1923, we continued our efforts towards speed in production and better service in handling orders, also established a department for the production of embossed music. A list of music to be embossed was received in May from Mr. Edward M. Van Cleve, Chairman of the Music Committee. On Mr. Van Cleve's advice that we have at least two or three pieces of music embossed before the first of July so that the matter could be discussed at the annual Meeting, we selected and have Brailled the following:—

First Year Bach—including

1. Intrada.
2. Gavotte.
3. Minuet.
4. Miniature Prelude.

Also:—

From: First Duet Book.

1. London Bridge is Falling Down.
2. Now The Sun is Sinking.

The above named pieces make six pages of embossed music.

A number of New York Point music plates were reset during the year to complete our list of titles of New York Point music as it appears in our catalog. The originals of these plates are held by the New York Institute for the Education of the Blind, New York City, where they were ordered returned, as they were made and paid for at the Institute.

We have seen our new building finished, except the painting, and have had constant supervision over same during its erection.

The machinery and working units have not yet been moved into the new building, the time being too short, but we expect soon to do so, as we are now working under a very much cramped condition.

We have shipped to the various schools on quotas $52,944.11. Six dissected wooden maps were shipped. We also have ready advanced shipments on quota to the amout of $5,374.08, which we will ship after the beginning of the new fiscal year.

A slight reduction in the prices of Revised Braille books was made this year amounting to from 9% to 20%.

We are having one of our old New York Point machines rebuilt which when finished will give us a positive two side plate maker.

PUBLICATIONS JULY 1, 1922 TO JUNE 30, 1923.

	Vols.	Size In.	Pages
*King Arthur and His Knights	3	12	371
*A Tale of Two Cities	4	12	488
*Ivanhoe	5	12	709
*Evangeline	1	12	125
*Julius Caesar	1	12	141
*The Merchant of Venice	1	12	137
*Physiology, Hygiene and Sanitation	1	12	127
A Midsummer Night's Dream	1	12	149
A History of the American People	7	12	956
Eugenie Grandet	4	12	583
The Merry Adventures of Robin Hood	4	12	497
Advanced Geography	8	12	895
Puppy Dogs' Tales	2	12	251
My Boyhood	2	12	196
The Boy Scout	2	12	191
General Science	4	12	507
Little Black Sambo	1	6	16
Clean Peter	1	6	12
Black Beauty	2	12	245
The House of the Seven Gables	4	12	510
John Burrough's Talks	3	12	390
Tom Brown's School Days	3	12	257
A Fair Barbarian	2	12	201
Ten Boys	2	12	200
Vision of Sir Launfal	1	12	60
Sentence and Theme	1	12	92
	70		8,306

*Titles counted on 1921—1922 Publications.

AMERICAN LIBRARY ASSOCIATION PUBLICATIONS

	Vols.	Size In.	Pages
Florence Nightingale	1	12	88
The End of General Gordon	1	12	144
The Age of Innocence	4	12	463
Kindred of the Dust	4	12	446
Selected Poems by Edgar Guest	2	6	162
			1,303

A. E. PILLSBURY PUBLICATION.

	Vols.	Size In.	Pages
Lincoln and Slavery	1	12	61

PROTESTANT EPISCOPAL CHURCH PUBLICATIONS

	Vols.	Size In.	Pages
The Episcopal Church	1	12	115
The Litany	1	6	23
			138

EDWARD S. HARKNESS FUND PUBLICATIONS

	Vols.	Size In.	Pages
Calm Yourself	1	6	62
Courage	1	6	69
Phoebe	1	6	50
Snake Doctor	1	6	83
			264

MISCELLANEOUS

	Size In.	Pages
Monroe's Primer—Line Title	6	1
Alphabet Pages	9	5
First Grade Spelling and Alphabet	10	1
List of Books—American Braille, Milwaukee Library	10	9
List of Books—New York Point, Milwaukee Library	10	8
The Searchlight	10	107
Alphabet Page	12	1
Algebra Pages	12	5
Test Pages—Psychological	10	20
Music	12	277
		434

Total Titles Completed	31
Total Volumes Completed	89
Total Pages Completed	10,506
Total 12 Inch Volumes Completed	80
Total 6 Inch Volumes Completed	9
Total 12 Inch Pages Completed	9,878
Total 10 Inch Pages Completed	145
Total 9 Inch Pages Completed	5
Total 6 Inch Pages Completed	478
Total Pages Completed	10,506

American Printing House For The Blind	8,306
American Library Association	1,303
A. E. Pillsbury	61
Protestant Episcopal Church	138
Edward S. Harkness Fund	264
Miscellaneous	434
July 1, 1922 to June 30, 1923, Total Pages	10,506

PRESSWORK—1922-1923.

Number of 12 Inch Pages Printed	1,407,182
Number of 10 Inch Pages Printed	458,525
Number of 9 Inch Pages Printed	23,050
Number of 6 Inch Pages Printed	147,347
Total Number of Pages Printed	2,036,104
Number of Revised Braille Volumes	18,695
Number of American Braille Volumes	535
Number of New York Point Volumes	2,168
Total Number of Volumes Printed	21,398
Total Number of Pamphlets Printed	4,646
Total Number of Alphabet Sheets Printed	4,773
Total Number of Cardboard Maps Printed	503
Total Number Copies Music Printed	2,742

BINDING—1922-1923.

Number of 12 Inch Volumes Bound	9,632
Number of 10 Inch Volumes Bound	3,400
Number of 9 Inch Volumes Bound	630
Number of 7 Inch Volumes Bound	24
Number of 6 Inch Volumes Bound	2,308
Total Number of Volumes Bound	15,994
Number of Volumes Bound, Revised Braille	14,043
Number of Volumes Bound, American Braille	338
Number of Volumes Bound, New York Point	1,611
Number of Volumes Bound, Line Letter	2
Total Number of Volumes Bound	15,994
Total Number of Twelve Inch Pamphlets Bound	1,767
Total Number of Ten Inch Pamphlets Bound	212
Total Number of Six Inch Phamplets Bound	377
Total Number of Pamphlets Bound	2,356

Number of Pamphlets, Revised Braille	375
Number of Pamphlets, American Braille	128
Number of Pamphlets, New York Point	1,829
Number of Pamphlets, Line Letter	24
Total Number of Pamphlets Bound	2,356

SHIPMENTS—1922-1923.

Number of Twelve Inch Volumes Bound			8,243
Number of Ten Inch Volumes Bound			3,528
Number of Nine Inch Volumes Bound			943
Number of Seven Inch Volumes Bound			51
Number of Six Inch Volumes Bound			1,358
Total Number of Volumes			14,123
Total Number of Pamphlets			1,994
Total Number of Alphabet Sheets			3,418
Total Number of Alphabet Cards			814
Total Number Copies of Music			1,712
Number of Volumes, Revised Braille	12,189	Pamphlets	448
Number of Volumes, American Braille	444	Pamphlets	652
Number of Volumes, New York Point	1,488	Pamphlets	894
Number of Volumes, Line Letter	2	Pamphlets	
	14,123		1,994
Total Number of Cardboard Maps			405

FOLDED AND SHIPPED UNBOUND

Twelve Inch Revised Braille Volumes	85
Ten Inch Revised Braille Volumes	53
Six Inch Revised Braille Volumes	66
Total Number of Folded Volumes	204

The American Library Association continues to carry on the splendid work inaugurated by the Library War Service of that organization of publishing each year several new titles of current fiction in Revised Braille, Grade One and a Half. From 1919 to 1923, many publications of general interest have been made available to blind readers through the generosity and cooperation of the American Library Association. A complete list of these books printed by us is given on pages 55 to 58 and they also appear in the classified lists.

The enumeration of the pupils in the various institutions for the education of the blind the United States for the year ending June 30, gave 5,825 pupils. The quota for each pupil is $8.5836909871.

The following tables show the number of pupils in each institution, and how much has been distributed to each instituton under the provisions of the Act of Congress, approved June 25, 1906, entitled "An Act to Modify the requirements of the Act of Congress, approved March 3, 1879, entitled 'An Act to Promote the Education of the Blind,'" and of An Act Providing additional aid for the American Printing House for the Blind, approved August 4, 1919, by which the American Printing House for the Blind receives $50,000 annually.

STATES HAVING INSTITUTIONS FOR THE BLIND.

Alabama School for the Blind (White
Alabama School for the Negro Deaf and Blind
Arizona School for the Deaf and Blind
Arkansas School for the Blind
Buffalo Public Schools, Department for the Blind
California School for the Blind
Chicago Public Schools, Department for the Blind
Cincinnati Public Schools, Department for the Blind
Cleveland Public Schools, Department for the Blind
Colorado School for the Deaf and Blind
Connecticut School for the Blind
Connecticut Nursery for the Blind
Detroit Public Schools, Department for the Blind
Duluth Public Schools, Department for the Blind
Florida School for the Blind, Deaf and Dumb
Georgia Academy for the Blind
Idaho School for the Deaf and Blind
Illinois School for the Blind
Indiana School for the Blind
Iowa College for the Blind
Jersey City Public Schools, Department for the Blind
Kansas School for the Education of the Blind
Kentucky School for the Blind
Los Angeles Public Schools, Department for the Blind
Louisiana Institution for the Blind
Louisiana School for Negro Blind
Maryland School for the Blind
Massachusetts School and Perkins Institution for the Blind
Michigan Employment Institution for the Blind
Michigan School for the Blind
Milwaukee Public Schools, Department for the Blind
Minnesota School for the Blind
Minneapolis Public Schools, Department for the Blind
Mississippi Institution for the Blind
Missouri School for the Blind
Montana School for the Deaf and Blind
Nebraska School for the Blind
Newark Public Schools, Department for the Blind
New Mexico Institution for the Blind
New Orleans Public Schools, Department for the Blind
New York Institute for the Blind
New York State School for the Blind
New York City Public Schools, Department for the Blind
North Carolina School for the Deaf and Blind
North Dakota School for the Blind
Ohio State School for the Blind
Oklahoma School for the Blind
Oregon Institute for the Blind
Oregon Employment Institution for the Blind
Pennsylvania Institution for the Blind
Racine School for the Blind
Seattle Public Schools, Department for the Blind
South Carolina School for the Deaf and Blind
South Dakota School for the Blind
Tennessee School for the Blind
Texas School for the Blind
Texas Institution for the Deaf and Blind (Colored.)
Toledo Public Schools, Department for the Blind
Utah School for the Blind
Virginia School for the Deaf and Blind
Virginia School for the Colored Deaf and Blind
Washington School for the Blind
Western Pennsylvania Institution for the Blind
West Virginia Schools for the Deaf and Blind
Wisconsin School for the Blind

Total

Per Capita $8.5836909871.

	No. of Pupils		Amount of Quota	
	1922	1923	1922-1923	1923-1924
.....	112	114	$ 989 75	$ 978 54
.....	20	21	176 74	180 26
.....	2	6	17 67	51 50
.....	120	99	1060 45	849 79
.....	7	15	61 86	128 75
.....	95	98	839 52	841 21
.....	44	51	388 83	437 77
.....	72	15	636 27	128 75
.....	195	230	1723 23	1974 25
.....	58	65	512 55	557 94
.....	60	62	530 23	532 19
.....	11	13	97 21	111 59
.....	20	16	176 74	137 34
.....	5	24	44 19	206 01
.....	55	56	486 04	480 69
.....	108	109	954 40	935 62
.....	20	22	176 74	188 84
.....	232	233	2050 20	2000 00
.....	153	163	1352 07	1399 14
.....	114	115	1007 43	987 12
.....	10	7	88 37	60 09
.....	99	110	874 87	944 22
.....	130	120	1148 82	1030 04
.....	14	21	123 72	180 26
.....	70	72	618 59	618 03
.....	...	16	... ..	137 34
.....	134	132	1183 16	1133 05
.....	284	292	2509 72	2506 44
.....	61	50	539 06	429 18
.....	164	176	1449 28	1510 73
.....	24	15	212 09	128 75
.....	127	123	1122 30	1055 79
.....	52	62	459 53	532 19
.....	81	82	715 80	703 86
.....	119	124	1051 61	1064 48
.....	29	34	256 27	291 84
.....	60	59	530 22	506 44
.....	23	21	203 25	180 26
.....	80	85	706 96	729 62
.....	13	...	114 88	... ..
.....	115	111	1016 26	952 79
.....	180	180	1590 67	1545 06
.....	98	105	866 03	901 29
.....	207	222	1829 27	1905 58
.....	35	36	309 30	309 01
.....	259	279	2288 79	2394 84
.....	132	139	1166 49	1193 13
.....	46	45	406 50	386 26
.....	...	24	... ..	206 01
.....	252	252	2226 93	2163 09
.....	7	7	61 86	60 09
.....	...	9	... ..	77 25
.....	86	103	759 98	884 12
.....	35	34	309 30	291 84
.....	189	202	1670 20	1733 91
.....	246	256	2173 90	2197 43
.....	77	79	680 45	678 11
.....	20	9	176 74	77 25
.....	34	34	300 46	291 84
.....	75	73	662 78	626 61
.....	25	24	220 93	206 01
.....	60	70	530 22	600 86
.....	148	152	1307 88	1304 72
.....	83	62	733 47	532 19
.....	172	190	1519 97	1630 90
.....	5658	5825	$50 000 00	$50 000 00

LIST OF INSTITUTIONS FOR THE EDUCATION OF THE BLIND IN THE UNITED STATES.

Alabama School for the Blind, Talladega, Ala.---J. S. Ganey, Supt.
Alabama School for Negro Deaf and Blind, Talladega, Alabama ----------Mrs. J. S. Graves, Supt.
Arizona School for the Deaf and Blind, Tucson, Arizona ----------Clarence J. Settles, Supt.
Arkansas School for the Blind, Little Rock, Ark.-Mrs. Lucy B. Thornburgh, Supt.
Buffalo Board of Education, Department for the Blind, Buffalo, New York----------Lauretta F. Riester, Director
California School for the Blind, Berkeley, Cal. R. S. French, Principal.
Chicago Public Schools, Department for the Blind, Chicago, Ill.----------John B. Curtis, Supervisor.
Cincinnati Public Schools, Department for the Blind, Cincinnati, Ohio ----------Estella Lawes, Principal.
Cleveland Public Schools, Department for the Blind, Cleveland, Ohio ----------Helen J. Coffin, Acting Supv.
Colorado School for the Deaf and the Blind, Colorado Springs, Col.----------Thos. S. McAloney, Supt.
Connecticut School for the Blind, Hartford, Conn-Gordon Hicks, Supt.
Connecticut Nursery for the Blind, Farmington, Conn. ----------Lillian M. Russell, Supt.
Detroit Public Schools, Department for the Blind, Detroit, Mich.----------Fanny S. Fletcher, Supervisor
Duluth Public Schools, Department for the Blind, Duluth, Minn. ----------J. H. Bentley, Supt.
Florida School for the Deaf and Blind, St. Augustine, Fla. ----------A. H. Walker, President.
*Georgia Academy for the Blind, Macon, Ga.-----G. F. Oliphant, Principal.
Idaho State School for the Deaf and the Blind, Gooding, Idaho----------Ethel M. Hilliard, Supt.
Illinois School for the Blind, Jacksonville, Ill.---R. W. Woolston, Supt.
Indiana School for the Blind, Indianapolis, Ind.--Geo. S. Wilson, Supt.
Iowa College for the Blind, Vinton, Iowa-------Francis Eber Palmer, Supt.
Jersey City Public Schools, Department for the Blind, Jersey City, N. J.----------Henry Snyder, Supt.
Kansas School for the Blind, Kansas City, Kan. T. E. Chandler, Supt.
Kentucky School for the Blind, Louisville, Ky.---C. B. Martin, Supt.
Los Angeles Public Schools, Department for the Blind, Los Angeles, Cal.----------Mrs. Susan M. Dorsey, Supt.
Louisiana State School for the Blind, Baton Rouge, Louisiana----------A. J. Caldwell, Supt.
Louisiana State School for Negro Blind, Scotlandville, Louisiana ----------A. J. Caldwell, Supt.

---

*Has a department for the colored blind.

*Maryland School for the Blind, Overlea, Md.—John F. Bledsoe, Supt.
Massachusetts School and Perkins Institution for the Blind, Watertown, Mass.—E. E. Allen, Director.
Michigan Employment Institution for the Blind, Saginaw, W. S. Michigan—~~Milton L. Hinkley~~, Supt. Eric S. Wernberg
Michigan School for the Blind, Lansing, Mich.—Clarence E. Holmes, Supt.
Milwaukee Public Schools, Department for the Blind, Milwaukee, Wis.—Carrie B. Levy, Supervisor.
Minneapolis Public Schools, Department for the Blind, Minneapolis, Minn.—George F. Meyer, Supervisor.
Minnesota School for the Blind, Faribault, Minn.—Joseph E. Vance, Supt.
Mississippi Institute for the Blind, Jackson, Miss.—Dr. M. L. Batson, Supt.
Missouri School for the Blind, St. Louis, Mo.—S. M. Green, Supt.
Montana School for the Deaf and Blind, Boulder, Mont.—H. J. Menzemer, President.
Nebraska School for the Blind, Nebraska City, Neb.—N. C. Abbott, Supt.
Newark Public Schools, Department for the Blind, Newark, N. J.—Janet G. Paterson, Supervisor
New Mexico Institute for the Blind, Alamogordo, New Mexico—~~R. R. Pratt~~, Supt. P. A. Small
New York Institute for the Education of the Blind, New York City, N. Y.—Edward M. Van Cleve, Prin.
New York State School for the Blind, Batavia, N. Y.—C. A. Hamilton, Supt.
New York City Public Schools, Department for the Blind, New York, N. Y.—Frances E. Moscrip, Inspector.
*North Carolina School for the Deaf and Blind, Raleigh, N. C.—G. E. Lineberry, Supt.
North Dakota School for the Blind, Bathgate, N. D.—B. P. Chapple, Supt.
Ohio State School for the Blind, Columbus, Ohio—J. F. Lumb, Supt.
Oklahoma School for the Blind, Muskogee, Okla.—O. W. Stewart, Supt.
Oregon Employment Institution for the Blind, Portland, Oregon—~~J. F. Myers~~, Supt. C. T. Roberts
Oregon State School for the Blind, Salem, Oregon—J. W. Howard, Supt.
Pennsylvania Institution for the Instruction of the Blind, Overbrook, Pa.—O. H. Burritt, Prin.
Racine School for the Blind, Racine, Wis.—~~F. M. Longanecker~~, Supt. Lydia E. Burk, Low, Teacher.
Seattle Public Schools, Department for the Blind, Seattle, Washington—H. C. Hartman, Director. Mrs. Rena Cunningham
*South Carolina School for the Deaf and Blind, Cedar Spring, S. C.—N. F. Walker, LL. D., Supt.

---

*Has a department for the colored blind.

South Dakota School for the Blind, Gary, S. D.—Otis O. Rule, Supt.
*Tennessee School for the Blind, Nashville, Tenn.—I. S. Wampler, Supt.
Texas State School for the Blind, Austin, Tex.—~~E. E. Bramlette, Supt.~~ A. C. Ellis, Supt.
Texas Deaf and Dumb and Blind Institute for Colored Youths, Austin, Texas—J. D. Martin, Supt.
Toledo Public Schools, Department for the Blind, Toledo, O.— Gertrude F. Kinney Teacher
Utah School for the Blind, Ogden, Utah—Frank M. Driggs, Supt.
Virginia School for the Deaf and the Blind, Staunton, Va.—H. M. McManaway, Supt.
Virginia School for Colored Deaf and Blind, Newport News, Va.—Wm. C. Ritter, Supt.
Washington School for the Blind, Vancouver, Wash.— Mr Glarck —H. R. Chapman, Supt.
Western Pennsylvania Institution for the Blind, Pittsburgh, Pa.—B. S. Joice, Supt.
West Virginia State Schools for the Deaf and the Blind, Romney, W. Va.— Parley De Berry —H. F. Griffey, Supt.
Wisconsin School for the Blind, Janesville, Wis.—J. T. Hooper, Supt.

[When payment accompanies order, always include for postage twenty (20) per cent. of the list price of publication, and if the amount so included is appreciably more or less than the actual postage, the difference will be returned in stamps or a bill rendered for further remittance.]

LIST OF PUBLICATIONS

IN REVISED BRAILLE

OF THE

American Printing House for the Blind,

LOUISVILLE, KY.

EMBOSSED PRICE LIST, 30 CENTS A COPY.

SCHOOL BOOKS

ALPHABETS AND READERS.

Date of First Edition		
1918	Revised Braille Alphabet Sheets, Grade One and a Half @ 3 cents each, per hundred	$2 00
1918	Revised Braille Alphabet Sheets, Grade One and a Half for readers of New York Point @ 3 cents each, per hundred	2 00
1918	Revised Braille Alphabet Sheets, Grade One and a Half, for readers of American Braille @ 3 cents each, per hundred	2 00
1920	Revised Braille Alphabet Sheets, Grade One and a Half with line letter equivalents, @ 2 cents each, per hundred	1 25
1922	Revised Braille Alphabet Cards, Grade One and a Half with ink print explanation, @ 2 cents each, 15 cents per dozen, per hundred	1 25
1918	Key to Revised Braille for reading and writing, Grade One and a Half, each	75
1918	Leaflet on the Division of Words into Syllables for Writing and Embossing Revised Braille, Grade One and a Half, @ 5 cents each, per hundred	3 00
1919	Revised Braille Letter Drill, H. Randolph Latimer, Ph. B.	50
1920	Revised Braille Contraction Drill, H. Randolph Latimer, Ph. B.	50
1918	The Beacon Primer, 2 vols., J. H. Fassett—Full Spelling. Publishers—Ginn and Co., Boston. Copyright 1912	3 50

Date of First Edition		
1918	The Beacon First Reader, 3 vols., J. H. Fassett—Full Spelling. Publishers—Ginn & Co., Boston. Copyright 1913	$4 50
1918	The Beacon Second Reader, 2 vols., J. H. Fassett—Full Spelling. Publishers—Ginn & Co., Boston. Copyright 1914	5 50
1919	The Beacon Third Reader, 2 vols., J. H. Fassett. Publishers—Ginn & Co., Boston. Copyright 1914	8 60
1919	The Beacon Fourth Reader, 2 vols., J. H. Fassett. Publishers—Ginn & Co., Boston. Copyright 1917	10 80
1920	The Beacon Fifth Reader, 2 vols., J. H. Fassett. Publishers—Ginn & Co., Boston. Coypright 1918	10 45
1922	The Elson Reader, Book Six, 5 vols., Publishers—Scott, Foresman & Co., Chicago. Coypright 1920	26 25
1922	The Elson Reader, Book Seven, 6 vols. Publishers—Scott, Foresman & Co., Chicago. Copyright 1921	34 55
1922	Monroe's New Primer. Publishers—American Book Co., New York City.	
	Unbound for slicing	75
	Bound in 2 parts	2 25
	Bound in 1 part	1 50
1922	Gordon First Reader, Emma K. Gordon and Marietta Stockard—Full Spelling. Publishers—D. C. Heath & Co., Boston. Copyright 1917	3 50

LANGUAGE.

1920	Live Language Lessons, First Book, 4 vols., Howard R. Driggs. Publishers—University Publishing Co., Lincoln Neb. Coypright 1915	12 05
1920	Live Language Lessons, Second Book, 4 vols., Howard R. Driggs. Publishers—University Publishing Co., Lincoln, Neb. Copyright 1917	12 05
1922	Live Language Lessons, Third Book, 4 vols., Howard R. Driggs. Publishers—University Publishing Co., Lincoln, Neb. Copyright 1917	20 20
1920	Graded School Speller, Part 1, 4 vols., Frank E. Spaulding and William D. Miller—Full spelling. Publishers—Ginn & Co., Boston. Copyright 1914	7 00
1922	Graded School Speller, Part 2, 4 vols., Frank E. Spaulding and William D. Miller. Publishers—Ginn & Co., Boston. Copyright 1914	13 35
1922	Newark Phonic Drills	
	Unbound for Slicing	75
	Bound in 2 parts	2 25
	Bound in 1 part	1 50

PSYCHOLOGICAL TESTS

----------1923 Test Material Included in "Self-Surveys for the Blind, A Manual for the Guidance of Teachers"—Dr. Samuel P Hayes.

Sample Sheet Arithmetic:

1. Addition, Subtraction ---------- .03
2. Multiplication, Division ---------- .03

Arithmetical Ingenuity ---------- .03
Silent Reading No. 1 ---------- .03
Silent Reading No. 2 ---------- .03
Silent Reading No. 3 ---------- .03
Silent Reading No. 4 ---------- .03
Silent Reading No. 5 ---------- .06
Silent Reading No. 6 ---------- .03
Silent Reading No. 7 ---------- .06
Silent Reading No. 8 ---------- .06
Silent Reading No. 9 ---------- .06
Verbal Ingenuity ---------- .06
Practical Information Pressey Test 9 ---------- .03
Word Completion .. Pressey Test 6 ---------- .03
Moral Judgment ---------- .06
Logical Judgment ---------- .06
Harlan's Test of Information in American History---------- .03
Trabue Completion Test, Scale B ---------- .03
Trabue Completion Test, Scale J ---------- .03

Date of First Edition

FRENCH.

----------1919 French Verbs and Verbal Idioms, 2 vols., B. & E. Meras. Copyright 1909 by Sturgis and Walton Co.----------$6 00

----------1919 Le Premier Livre, 2 vols., Albert A. Meras and B. Meras Publishers—American Book Co., New York. Copyright 1915 ---------- 7 30

----------1921 Le Second Livre, 3 vols., Albert A. Meras and B. Meras. Publishers—American Book Co., New York. Copyright 1916 ---------- 12 15

----------1921 Le Crime de Sylvestre Bonnard, 3 vols., A. France. Publishers—Henry Holt & Co., New York. Copyright 1904 ---------- 14 30

----------1922 L'Abbe Constantin, 2 vols., Ludovic Halevy. Publishers—Henry Holt & Co., New York. Copyright 1918------10 25

----------1923 Huit Contes Choisis, Guy Maupassant. Publishers—D. C. Heath & Co., New York. Copyright 1900---------- 4 10

----------1923 Tartarin de Tarascon, Alphonse Daudet. Publishers—American Book Co., New York. Copyright 1902-------- 4 25

----------1923 Eugenie Grandet, 4 vols, Honore de Balzac. Publishers—MacMillan Co., New York. Copyright 1915----------23 35

SPANISH.

----------1921 America-Espanola, (Including vocabulary), 4 vols., Romera-Navarro. Publishers—Henry Holt & Co., New York. Copyright 1919----------14 95

----------1922 A Trip to Latin America, (in very simple Spanish), 3 vols. Ventura Fuentes and Victor E. Francois. Publishers—Henry Holt & Co., New York. Copyright 1917------11 25

----------1922 Spanish Composition (Text only), J. P. W. Crawford. Publishers—Henry Holt & Co., New York. Copyright 1910 ---------- 4 30

----------1923 Temas Espanoles, J. P. W. Crawford. Publishers—Henry Holt & Co., New York. Copyright 1922---------- 4 85

MATHEMATICS.

----------1919 Essentials of Arithmetic, Primary Book, 5 vols., Wentworth and Smith—Full Spelling. Publishers—Ginn & Co., Boston. Copyright 1914----------15 20

----------1921 Essentials of Arithmetic, Intermediate Book, 4 vols., Wentworth and Smith. Publishers—Ginn & Co., Boston. Copyright 1915 ----------18 10

----------1922 Essentials of Arithmetic, Advanced Book, 4 vols., Wentworth and Smith. Publishers—Ginn & Co., Boston. Copyright 1915 ----------13 00

GEOGRAPHY AND GEOGRAPHICAL READERS

----------1921 World Geography, First Book, 4 vols., Tarr and McMurry. Publishers—MacMillan Co., New York. Copyright 1920----------21 20

----------1923 Advanced Geography, 8 vols., McMurry and Parkins. Publishers—MacMillan Co., New York. Copyright 1921---- ——

----------1923 Asia, China and the Chinese, from "Geographical and Industrial Readers", by Nellie B. Allen. Publishers—Ginn & Co., Boston. Copyright 1916---------- 3 15

----------1923 South America, Chile and Ecuador, from "Geographical and Industrial Readers", by Nellie B. Allen, Publishers—Ginn & Co., Boston. Copyright 1918---------- 2 20

----------1923 India and Ceylon, from "Geographical and Industrial Readers", by Nellie B. Allen. Publishers—Ginn & Co., Boston. Copyright 1918---------- 2 80

----------1922 The New Europe, 4 vols., Nellie B. Allen. Publishers—Ginn & Co., Boston. Copyright 1920----------16 70

HISTORY AND CIVIL GOVERNMENT.

Date of First Edition

----------1919 Manual of Parliamentary Practice, 2 vols., Luther S. Cushing. Gift of the National Woman's Christian Temperance Union. Publishers—John C. Winston Co., Philadelphia. Copyright 1914 ---------- 6 55

----------1919 Constitution of the United States and Declaration of Independence. Gift of the National Woman's Christian Temperance Union. Publishers—John C. Winston Co., Philadelphia. Copyright 1914 ---------- 1 75

----------1919 Three Addresses, Woodrow Wilson—
1. The Conditions of Peace.
2. Address at Washington's Tomb, July 4, 1918.
3. Address on the Extension of Suffrage to Women-- 1 25

----------1920 History and Government of the United States, 2 vols., Chancellor, (A Brief History of the United States, designed for adults who are voters). Gift of the National Woman's Christian Temeprance Union. Publishers American Book Co., New York. Copyright 1912 ---------- 6 20

----------1921 A First Book in American History, 3 vols., Charles A. Beard and William C. Bagley. Publishers—MacMillan Co., New York. Copyright 1920----------17 70

----------1923 History of the American People, 7 vols., Charles A. Beard and William C. Bagley. Publishers—MacMillan Co., New York. Copyright 1906----------38 25

----------1922 Our Ancestors in Europe, 6 vols., Jennie Hall, Publishers—Silver, Burdett Co., Boston. Copyright 1916----17 65

PHYSIOLOGY AND SCIENCE.

----------1921 Health and Safety, Frances Gulick Jewett, 2 vols., Publishers—Ginn & Co., Boston. Copyright 1916------ 7 40

----------1922 Physiology, Hygiene and Sanitation, 3 vols., from Gulick Hygiene Series. Frances Gulick Jewett., Publishers—Ginn & Co., Boston. Copyright 1916----------15 00

----------1922 Selected Papers on Philosophy, Chapters 1, 2, 3, 4, 5 & 7, William James. Gift of Betsy Ross Girl Reserves of the Y. W. C. A., Camden, N. J., and Miss Eleanor Maynard. Publishers—E. P. Dutton, New York------ 5 05

GENERAL SCIENCE

Date of First Edition

----------1923 General Science, 4 vols., Otis William Caldwell and William Lewis Eickenberry. Publishers—Ginn & Co., Boston. Copyright 1918----------20 30

VOCATIONAL.

----------1919 Brooding and Rearing Chicks, J. C. Graham and Fred H. Cockell ----------2 50

----------1919 Poultry Keeping, 4 vols., Harry R. Lewis, B. S. Gift of the American Red Cross, through the Red Cross Institute for the Blind, Publishers—J. B. Lippincott Company, Philadelphia, Copyright 1915 ----------$13 50

----------1919 Lessons on Massage, 3 vols., Margaret D. Palmer. Gift of the American Red Cross, through the Red Cross Institute for the Blind. Publishers—Bailliere, Tindall and Cox, London. Copyright 1918----------11 00

----------1919 System of Physiologic Therapeutics, S. S. Cohen, Principles, Methods and Therapeutics of Massage, John K. Mitchell. Gift of the American Red Cross through the Red Cross Institute for the Blind. Publishers—P. Blakiston's Sons and Company, Philadelphia. Copyright 1904 ---------- 4 00

----------1919 Massage, Nellie Elizabeth MacAfee, R. M. Publishers—Reed and Witting, Copyright 1917---------- 1 50

----------1920 Therapeutic Exercises and Massage, 2 vols., C. Hermann Bucholz, M. D. Publishers—P. Blakiston's Sons and Company, Philadelphia. Copyright 1904---------- 5 00

----------1920 Business Correspondence, 3 vols., A. W. Shaw Company. Gift of A. W. Shaw Company and The American Red Cross through the Red Cross Institute for the Blind. Copyright 1911 ----------10 75

POETRY AND POETIC DRAMAS.

----------1919 Selections from Nature in Verse—Poetry for Children Mary I Lovejoy. Publishers—American Book Company, New York City. Copyright 1895.

Vol. 1—Songs of Spring---------- 2 65
Vol. 2—Songs of Summer---------- 3 00
Vol. 3—Songs of Autumn---------- 2 55
Vol. 4—Songs of Winter---------- 2 75

----------1920 Henry the Eighth, William Shakespeare. Publishers—American Book Co., New York, Copyright 1904------- 4 70

----------1922 Poems That Every Child Should Know, 3 vols., M. E. Burt Publishers—Grossett and Dunlap, New York. Copyright 1904 ----------17 85

----------1922 Child Life in Poetry, 2 vols., John G. Whittier. Publishers—Houghton Mifflin Company, Boston. Copyright 1871--11 20

----------1922 Miles Standish and other Selections, 2 vols., Henry W. Longfellow—Full Spelling. Copyright 1911 by Ernest Longfellow ---------- 4 55

----------1922 Evangeline, 2 vols., Henry W. Longfellow. Publishers—Houghton Mifflin Company, Boston. Copyright 1916-- 6 85

----------1922 The Merchant of Venice, 2 vols., William Shakespeare. Publisher—Houghton Mifflin Co., Boston, Copyright 1911 ----------$6 75

----------1922 Julius Caesar, 2 vols., William Shakespeare. Publishers—Houghton, Mifflin Co., Boston, Copyright 1911-------- 7 20

----------1922 A Midsummer Night's Dream. William Shakespeare. Publishers—Houghton, Mifflin Co., Boston. Copyright 1911- 6 00

----------1923 The Vision of Sir Launfal, James Russell Lowell. Publishers—The MacMillan Co., New York. Copyright 1900- ---------- 2 40

----------1923 Selected Verse, for School Grades Four to Seven-------- 3 50

----------1923 Selected Poems by Edgar Guest, 2 vols. Publishers—Reilly & Lee Co., Chicago---------- 4 05

GENERAL LITERATURE AND FICTION.

----------1919 A Borrowed Month, F. R. Stockton, Full Spelling. Publishers—Charles Scribner's Sons, New York. Copyright 1894 ---------- 2 65

----------1919 Baseball to Boches, H. C. Witwer, Full spelling. Publishers Small, Maynard & Co. Copyright 1918---------- 1 25

----------1919 A Tale of Negative Gravity, F. R. Stockton, Full Spelling. Publishers—Charles Scribner's Sons, New York. Copyright 1894---------- 2 25

----------1919 The Perfect Tribute, Mary Raymond Shipman Andrews. Publishers—Charles Scribner's Sons, New York. Copyright 1906 ---------- 1 25

----------1919 Old Indian Legends, Zitkala-Sa. Publishers—Ginn & Co., Boston. Copyright 1901 ---------- 3 75

----------1919 The Blue Streak, and The One Man Dog, Jack Hines. Publishers—George H. Doran Co., New York. Copyright 1917 ---------- 1 65

----------1919 Shoes, and The Moment of Victory, O Henry. Publishers—Doubleday, Page & Co., Garden City, N. Y. Copyright 1909 ---------- 1 70

Date of First Edition		
1919	That's Marriage, and The Frog and The Puddle, Edna Ferber. Publishers—Doubleday Page & Co., Garden City, N. Y. Copyright 1918	2 00
1919	The $30,000 Bequest and The Danger of Lying in Bed, Mark Twain. Publishers—Harper & Bros., New York City	2 50
1919	Soaked in Seaweed, Stephen Leacock. Publishers—John Lane Co., New York. Zenobia's Infidelity, H. C. Bunner. Publishers—Chas. Scribner's Sons, New York. Captain Tristram's Shipbuilding, Robert Wade. Publishers—Atlantic Monthly Co., Boston.	bound in one volume 2 60
1919	Love of Life, Jack London. Publishers—MacMillan Co., New York. Copyright 1905	$1 50
1919	Speaking of Operations, Irvin S. Cobb. Gift of the Author. George H. Doran Co., New York. Copyright 1915	1 60
1919	A Good Samaritan, Mary Raymond Shipman Andrews. Gift of The Author. Publishers—A. L. Burt Co., New York. Copyright 1906	1 50
1919	Acres of Diamonds, Russel H. Conwell. Gift of Mr. Homer V. Toulon, in the name of the Y. M. C. A. "Sunshine Hut." Publishers—Harper & Bros., New York. Copyright 1915	2 50
1919	If You Are Up Against It—Go Around, Dr. Frank Crane. Gift of the Author. Publishers—Crowell Publishing Co. Copyright 1919. Pamphlet	1 25
1919	A Night Out, Edward Peple. Gift of The Author. Publishers—Moffat, Yard & Co. Copyright 1915	1 50
1919	A Day with Father, Francis E. Leupp. Gift of Mrs. Francis E. Leupp. Publishers—Charles Scribner's Sons, New York. Copyright 1914	2 35
1919	Object: Matrimony, Montague Glass. Gift of The Author Publishers—Curtis Publishing Co., Philadelphia	2 55
1919	The Burial of the Guns, Thomas Nelson Page. Gift of The Author. Publishers—Charles Scribner's Sons, New York. Copyright 1894	1 65

Date of First Edition

----------1919 Everybody's Lonesome, Clara E. Laughlin. Gift of the National Woman's Christian Temperance Union. Publishers—Fleming H. Revell Co., New York. Copyright 1910 ---------- 2 75

----------1919 Love Stories, 3 vols., Mary Roberts Rinehart. Gift of The Author. Publishers—George H. Doran, New York. Copyright 1919 ----------12 00

----------1919 A Descent into the Maelstrom, Publishers—Century Co., New York. Copyright 1901. The Purloined Letter, Publishers—Century Co., New York. Copyright 1901. The Masque of the Red Death, Publishers—Century Co., New York. Copyright 1901. Gift of the National Woman's Christian Temperance Union } Edgar Allan Poe bound in one volume-- 2 75

----------1919 Uncle Jed, Caddie Master, Joseph Chapman. Gift of "The Matinee Circle Club" and "The Trefoil Smile Club"—Philadelphia, Pa.,—Full Spelling. Publishers—Curtis Publishing Co., Philadelphia ---------- 75

----------1920 Lars, the Useless Was a Nuisance, and It Wasn't Honest, but It Was Sweet, Jack Lait. Gift of The Author. Publishers—Doubleday Page & Co., Garden City, New York. Copyright 1916 ----------$1 25

----------1920 Wolf, Albert Payson Terhune. Gift of The Author. Publishers—Century Co., New York. Copyright 1918-- 1 75

----------1920 The Debt, Edith Wharton. Gift of The Author. Publishers—Charles Scribner's Sons, New York. Copyright 1910 ---------- 1 75

----------1920 Autumn Crocuses, Anne Douglas Sedgwick. Gift of The Author. Publishers—Atlantic Monthly Co. , Boston. Copyright 1919 ---------- 2 25

----------1920 New York and Return and What Is Wasted Time? Holworthy Hall. Gift of The Author. Publishers—Thomas Crowell Co., New York. Copyright 1919------ 1 50

----------1920 Historic Adventures, 3 vols., Rupert S. Holland, Gift of The American Red Cross through the Red Cross Institute for The Blind. Publishers—George W. Jacobs & Co., Philadelphia. Copyright 1913----------10 00

----------1920 Historic Inventions, 3 vols., Rupert S. Holland. Publishers—George W. Jacobs & Co., Philadelphia. Copyright 1911 ----------12 00

Date of First Edition		
1920	Heroes of To-day, 2 vols., Mary R. Parkman. Publishers—Century Co., New York. Copyright 1907	8 50
1920	He Knew Lincoln, Ida M. Tarbell. Gift of The Author. Publishers—MacMillan Co., New York. Copyright 1907	1 50
1920	The Man Without a Country, E. E. Hale. Publishers—Little, Brown & Co., Boston. Copyright 1898	2 80
1920	The Tangled Threads, 2 vols., Eleanor H. Porter. Gift of The Author. Publishers—Houghton Mifflin Co., Boston. Copyright 1919	9 50
1920	Red Pepper Burns, 2 vols., Grace S. Richmond. Gift of The Author. Publishers—A. L. Burt Co., New York. Copyright 1910	7 50
1920	The Re-Creation of Brian Kent, 3 vols., Harold B. Wright. Gift of The Daughters of Ohio in New York. Publishers—The Book Supply Co., Chicago. Copyright 1919	12 00
1920	What It Is Like to be Blind, Annesley Burrowes. Gift of The Dertoit Public Library. Publishers—Curtis Publishing Co., Philadelphia. Copyright 1920	1 75
1920	Diamonds and Diamonds, Robert Kerr Kennedy. Gift of Isabel W. Kennedy	1 25
1920	Selected Stories from "Accidentals," Helen Mackay. Gift of The Author. Publishers—Duffield & Co., Copyright 1915	$2 00
1920	Sizing Up Uncle Sam, 2 vols., George Fitch. Publishers—Frederick A. Stokes Co., New York. Copyright 1914	9 00
1920	Good Sports, Olive Higgins Prouty. Copyright 1919 by Frederick A. Stokes Co., New York	2 90
1920	The Lance of Kanana, 3 vols., Ardavan (Trans. by Harry W. French), Full Spelling. Publishers—D. Lothrop Co. Copyright 1892	6 25
1920	Tennessee's Partner, Bret Harte. Publishers—Paul Elder & Co. Copyright 1907	1 25
1920	Courage of the Commonplace, Mary Raymond Shipman Andrews—Full Spelling. Publishers—Charles Scribner's Sons, New York. Copyright 1911	2 50
1920	The Honorable Mr. Tawnish, 2 vols., Jeffery Farnol. Full Spelling. Publishers—Little, Brown & Co., Boston. Copyright 1913	6 00
1920	The Three Things, M. R. S. Andrews—Full Spelling. Publishers—Little, Brown & Co., Boston. Copyright 1916	2 75

Date of First Edition

----------1920 Dear Enemy, 6 vols., Jean Webster—Full Spelling. Publishers—Century Co., New York. Copyright 1915----14 75

----------1920 The Mansion, Henry Van Dyke. Publishers—Harper & Bros. New York. Copyright 1911 ---------- 2 00

----------1920 A Lover of Music, Henry Van Dyke. Publishers—Charles Scribner's Sons. New York ---------- 2 00

----------1920 The Flag, 2 vols., Homer Greene. Publishers—George W. Jacobs & Co., Philadelphia. Copyright 1917----------11 50

----------1920 The Story of Siegfried, 3 vols., James Baldwin. Publishers Charles Scribner's Sons, New York. Copyright 1910--15 00

----------1920 Little Women, 6 vols., Louisa M. Alcott. Publishers—Little, Brown & Co., Boston. Copyright 1910--------33 35

----------1920 Penrod, 3 vols., Booth Tarkington. Gift of The Author. Publishers—Grossett & Dunlap, New York. Copyright 1914 ----------10 85

----------1920 The Reconstruction of Northern France and What Confronts France, from "France and Ourselves," Herbert Adams Gibbons. Gift of The Author. Publishers—Century Co., New York. Copyright 1920 ---------- 2 25

----------1920 .007 and The Ship That Found Herself, from "The Day's Work," Rudyard Kipling. Gift of Annie E. Carson and Irma F. Diescher. Publishers—Doubleday Page & Co., Garden City, New York. Copyright 1905-------- 2 25

----------1920 Selections from O. Henry Memorial Award Prize Stories, 1919, 2 vols., Gift of Waynesboro Young People's Branch of National Women's Christian Temperance Union and Galveston Young People's Branch of National Christian Temperance Union. Publishers—Doubleday, Page & Co., Garden City, New York. Copyright 1920 ---------- --------$6 00

----------1920 A White Heron, Sarah Orne Jewett. Publishers—Houghton Mifflin Co., Boston. Copyright 1914.
The Other Room, Mary Heaton Vorse. Publishers—Small, Maynard & Co. Boston. Copyright 1920. Gift of Emma H. Richmond.
} bound in one volume-- 1 65

----------1920 The Road Agent, from "The Killer," Stewart Edward White. Gift of The Author. Publishers—Doubleday, Page & Co., Garden City, New York. Copyright 1920------ 1 75

Date of First Edition

----------1920	The Jumping Frog, Mark Twain. Publishers— Harper & Bros. Copyright 1903. Quality, John Galsworthy. Publishers—Charles Scribner's Sons. Copyright 1912. Gift of the Braille Society of Pittsburg.	bound in one volume-- 1 50
----------1920	Her Secret, Will Payne. Gift of The Author. Publishers—International Magazine Co. Copyright 1920------	2 00
----------1920	The Thrush in the Hedge, from "The Happy End," Joseph Hergesheimer. Publishers—Alfred A. Knopf, New York. Copyright 1919 ----------	1 75
----------1920	Twenty Thousand Leagues Under the Sea, 4 vols., Jules Verne. Gift of the American Red Cross, through the Red Cross Institute for the Blind. Publishers— Charles Scribner's Sons, New York----------	18 00
----------1921	An Old Fashioned Girl, 3 vols., Louisa M. Alcott. Publishers—Little, Brown & Co., Boston. Copyright 1912--	18 00
----------1921	The Birds' Christmas Carol, Kate Douglas Wiggin. Publishers—Houghton Mifflin Co., Boston. Copyright 1916	2 50
----------1921	A Christmas Carol, Charles Dickens. Publishers—A. L. Burt Co., New York ----------	5 20
----------1921	The Legend of Sleepy Hollow, Washington Irving. Publishers—Grossett & Dunlap, New York. Coypright 1906	2 10
----------1921	The Prince and the Pauper, 3 vols., Mark Twain. Publishers—Harper & Bros., New York. Copyright 1881----	$12 75
----------1921	The Pilgrim's Progress, 4 vols., John Bunyan. Publishers—A. L. Burt Co., New York----------	20 00
----------1921	The Secret Sharer, from "Twixt Land and Sea," Joseph Conrad. Gift of Justine L. Iddings. Publishers—J. M. Dent & Sons, London----------	2 75
----------1921	The Man Roosevelt, 3 vols., F. E. Leupp. Gift of Mrs. Francis E. Leupp. Publishers—D. Appleton & Co., New York. Copyright 1904----------	11 50
----------1921	"Shavings," 4 vols., J E. Lincoln. Publishers—D. Appleton & Co., New York. Copyright 1918----------	18 50
----------1921	Peking Dust, 2 vols., Ellen N. LaMotte. Gift of Emily Crane Chadbourne. Publishers—Century Co., New York. Copyright 1919 ----------	7 00
----------1921	Mrs. Red Pepper, 4 vols., Grace S. Richmond. Gift of the Daughters of Ohio in New York. Publishers—A. L. Burt Co., New York. Copyright 1913----------	12 00

Date of First Edition

----------1921 William the Conqueror, from "The Day's Work," Rudyard Kipling. Gift of the Braille Society of Pittsburgh. Publishers—Doubleday, Page & Co., Garden City, New York. Copyright 1898 ---------- 3 00

----------1921 Uncle Sam of Freedom Ridge, M. T. Montague. Gift of Katherine H. Bissell. Publishers—Atlantic Monthly Co., Boston. Copyright 1921 ---------- 1 70

----------1922 Caleb West, Master Diver, 3 vols., F. Hopkinson Smith. Gift of Miss Eleanor Maynard and the Boys Glee Club of The Pennsylvania Institution for the Instruction of the Blind. Publishers—Houghton Mifflin Co., Boston. Copyright 1898 ----------13 40

----------1922 The Heyday of the Blood (from Hillsboro People.) Dorothy Canfield Fisher. Gift of the Author. Publishers—Henry Holt & Co., New York. Copyright 1915-- 1 25

----------1922 The Age of Innocence, 4 vols., Edith Wharton. Publishers—D. Appleton & Co., New York. Copyright 1920---16 20

----------1922 The End of General Gordon, from "Eminent Victorians" Lytton Strachey. Publishers—G. P. Putnam's Sons, New York and London---------- 5 05

----------1922 Florence Nightingale, from "Eminent Victorians", Lytton Strachey. Publishers—G. P. Putnam's Sons. New York and London ---------- 3 10

----------1922 Kindred of the Dust, 4 vols., Peter B. Kyne. Gift of the Daughters of Ohio in New York in co-operation with the American Library Association. Publishers—Cosmopolitan Book Co., New York. Copyright 1920----------15 65

----------1922 If Winter Comes, 8 vols, A. S. M. Hutchison, Copyright 1921 by A. S. M. Hutchison----------24 25

----------1922 The Enchanted Canyon, 8 vols., Honore Willsie. Copyright 1921 by Frederick A. Stokes, New York--------24 00

----------1922 Turkey Red, Francis Gilchrist Wood, Copyright 1920 by Pictorial Review Co., New York.
The Camel's Back, S. Scott Fitzgerald. Copyright 1920 by Curtis Publishing Co., New York.
} bound in one volume-- 3 25

----------1922 As It Was In The Beginning, 2 vols., Arthur Train. Copyright 1921 by MacMillan Co., New York---------- 5 60

----------1922 Emmeline, 2 vols., Elsie Singmaster Publishers—Houghton, Mifflin Co., Boston. Copyright 1916---------- 3 95

Date of First Edition

----------1922 A Tale of Two Cities, 5 vols., Charles Dickens. Publishers—MacMillan Co., New York. Copyright 1906------25 80

----------1922 Ivanhoe, 6 vols., Sir Walter Scott. Publishers—MacMillan Co., New York. Copyright 1900----------33 25

----------1923 Lincoln and Slavery, Albert E. Pillsbury, Gift of the Author. Publishers—Houghton Mifflin Co., Boston. Copyright 1913 ---------- 2 50

----------1923 The House of the Seven Gables, 4 vols., Nathaniel Hawthorne. Publishers—Scott, Foresman & Co., Chicago. Copyright 1898, 1919----------20 40

----------1923 John Burrough's Talks, 3 vols., Clifton Johnson. Publishers—Houghton Mifflin Co., Boston. Copyright 1922---15 60

----------1923 The Casting Away of Mrs. Lecks and Mrs. Aleshine, 2 vols., Frank Stockton, Gift of the Boys Glee Club of the Pennsylvania Institution for the Instruction of the Blind, and Miss Eleanor Maynard, in co-operation with the American Library Association. Publishers—The Century Co., New York. Copyright 1898---------- 8 80

----------1923 Spanish Gold, 5 vols., G. A. Birmingham, Full Spelling Publishers—George H. Doran Co., New York--------17 05

----------1923 Luca Sarto, 5 vols., Charles S. Brooks. Copyright 1920 by the Century Co., New York----------15 10

-------- 1923 Milestones, 3 vols., Arnold Bennett and Edward Knoblauch Copyright 1912 by Arnold Bennett and Edward Knoblauch ---------- 5 45

----------1923 Philosophy Four, Owen Wister, Copyright 1903 by the MacMillan Co., New York ---------- 2 50

----------1923 Red Belts, 6 vols., Hugh Pendexter. Copyright 1920 by Doubleday Page & Co., Garden City, N. Y. ----------16 00

----------1923 Wee Willie Winkie and Other Stories, Rudyard Kipling. Copyright 1899 by Rudyard Kipling---------- 3 50

----------1923 The Man Who Would Be King, Rudyard Kipling. Copyright 1899 by Rudyard Kipling---------- 2 45

----------1923 The Magic Forest, Stewart E. White. Copyright 1903 by MacMillan Co., New York ---------- 2 55

----------1923 Gallegher and My Disreputable Friend, Mr. Raegen, Richard H. Davis. Publishers—Charles Scribner's Sons, New York City. Copyright 1891---------- 3 30

----------1923 The Bar Sinister, Richard H. Davis. Copyright 1916 by Charles Scribner's Sons, New York ---------- 2 35

Date of First Edition

----------1923 Mr. Downey Sits Down, L. H. Robbins, Copyright 1922 by Doubleday, Page & Co., Garden City, N. Y. and Wilfred Reginald and the Dark Horse, James Mahoney. Copyright 1921 by the Century Co., New York Bound in one volume ---------- 2 55

----------1923 Stickeen, John Muir. Copyright 1901 by John Muir and Comet, Samuel A. Derieux. Copyright 1922 by Doubleday, Page & Co., Garden City, New York. Bound in one volume ---------- 2 65

----------1923 A Blind Boy Who Became a Great Physician, John Kidder Rhodes. Publishers—The Thomas Crowell Co., N. Y.--- 70

We have printed an edition of two hundred copies of the following books to be sold at one fourth cost as long as this number lasts. This was made possible by a gift of $2,000 from Mr. Edward S. Harkness, of New York City, which was expended in the publication of these four books:

----------1923 Courage, James M. Barrie, Publishers—Charles Scribner's Sons, New York. Copyright 1922---------- 65

----------1923 Calm Yourself, George L. Walton, Publishers—Houghton Mifflin Co. Boston, Copyright 1913---------- 60

----------1923 Phoebe, Alice Hegan Rice. Publishers—Atlantic Monthly Co., Boston ---------- 50

----------1923 Snake Doctor, Irvin S. Cobb. Publishers—Doubleday, Page & Co., Boston. Copyright 1922, 1923---------- 75

CHILDREN'S BOOKS.

----------1919 Baby Kangaroo & Lilly Lamb, C. E. Kilbourne, Full Spelling. Publishers—Penn Publishing Company. Copyright 1915 ---------- 75

----------1919 Baby Ostrich and Mr. Wise Owl, C. E. Kilbourne, Full Spelling. Publishers—Penn Publishing Company. Copyright 1915 ---------- 75

----------1919 Baby Monkey & The Wily Wolf, C. E. Kilbourne, Full Spelling. Publishers—Penn Publishing Company. Copyright 1915 ----------$0 75

----------1919 Baby Elephant & The Zoo Man, C. E. Kilbourne, Full Spelling. Publishers—Penn Publishing Company. Copyright 1915 ---------- 65

----------1919 Baby Lion & The Bump-Head Animal, C. E. Kilbourne, Full Spelling. Publishers—Penn Publishing Company. Copyright 1915 ---------- 50

----------1919 Mother Stories, 2 vols., Maud Lindsay, Full Spelling. Publishers—Milton Bradley Company. Copyright 1900 6 25

----------1919 A Little Book of Christmas, J. K. Bangs, Full Spelling. Publishers—Little, Brown and Company, Boston. Copyright 1912 ---------- 3 50

Date of First Edition		
1919	The King of the Golden River, J. Ruskin. Publishers—Thomas Crowell Company, New York	1 85
1919	The Little Lame Prince, Miss Mulock. Publishers—J. B. Lippincott Company, Philadelphia. Copyright 1918	5 30
1919	The Wonderful Chair and the Tales It Told, 2 vols., Frances Browne. Publishers—D. C. Heath and Company, New York. Copyright 1900	7 35
1919	The Story of the Thirteen Colonies, 3 vols., H. A. Guerber. Publishers—American Book Co., New York. Copyright 1898	18 00
1919	The Story of the Greeks, 2 vols., H. A. Guerber. Publishers—American Book Co., New York. Copyright 1896	12 05
1919	A Dog of Flanders, Louisa De La Ramee. Publishers—J. B. Lippincott Co., Philadelphia. Copyright 1915	2 75
1919	Fifty Famous Stories Retold, 2 vols., J. Baldwin. Publishers American Book Co., New York. Copyright 1896	6 65
1919	Thirty More Famous Stories Retold, 2 vols., J. Baldwin. Publishers—American Book Co., New York, Copyright 1905	8 75
1919	Around the World with the Children, an Introductory Geography, Frank G. Carpenter, Litt. D. Publishers—American Book Co., New York. Copyright 1917	6 00
1919	Tanglewood Tales, Nathaniel Hawthorne. Publishers—Thomas Nelson & Sons, New York	5 20
1919	Fairy Stories and Fables, 2 vols., J. Baldwin, Full Spelling. Publishers—American Book Co., New York. Copyright 1895	7 00
1919	Stories of Great Americans, E. Eggleston, Full Spelling. Publishers—American Book Co., New York. Copyright 1895	6 10
1920	Nature Myths, Flora J. Cooke. Publishers—A. Flannagan Co., Chicago. Copyright 1920	$4 60
1920	The Book of Nature Myths, Florence Holbrook. Publishers Houghton, Mifflin Co., Boston. Copyright 1902	6 05
1920	The Book of Fables and Folk Stories, Horace E. Scudder. Publishers—Houghton, Mifflin Co., Boston. Copyright 1919	5 40
1920	Classic Fables, Edna Henry Lee Turpin. Publishers—Charles E. Merrill Co., New York. Copyright 1904	2 80
1920	The Fairy Wand, Spaulding & Bryce. Publishers—Newson & Co., New York. Copyright 1918	75
1920	The Seven Little Sisters, Jane Andrews. Publishers—Ginn & Co., New York. Copyright 1916	4 10

Date of First Edition

_____1920 Legends of the Red Children, Mara L. Pratt. Publishers—American Book Co., New York. Copyright 1915_____ 3 20

_____1920 Wigwam Stories, 2 vols., Mary Catherine Judd. Publishers—Ginn & Co., New York. Copyright 1901_____ 9 45

_____1920 Stories of Colonial Children, Mara L. Pratt, Con. Publishers—Educational Publishing Co., New York. Copyright 1908 _____ 4 40

_____1920 Stories of Colonial Children, Mara L. Pratt, Full Spelling__ 5 95

_____1920 The White Indian Boy, 2 vols., E. N. Wilson. Publishers—World Book Co., Yonkers-on-Hudson, N. Y. Copyright 1919 _____ 9 30

_____1920 The Song of Hiawatha, 2 vols., H. W. Longfellow. Publishers—MacMillan Co., New York. Copyright 1905__ 9 80

_____1920 Colonial Stories, Retold from St. Nicholas. Publishers—Century Co., New York. Copyright 1905_____ 5 60

_____1920 Stories of American Life and Adventure, 2 vols., E. Eggleston. Publishers—American Book Co., New York. Copyright 1895 _____ 7 25

_____1920 The Sandman: His Farm Stories, William J. Hopkins. Publishers—Page Co., Boston. Copyright 1902_____ 4 20

_____1920 Rhymes and Stories, 2 vols., Marion Florence Lansing, Full Spelling. Publishers—Ginn and Co., Boston. Copyright 1907 _____ 7 45

_____1920 A Book of Nursery Rhymes, 2 vols., Charles Welch, Full Spelling. Publishers—D. C. Heath & Co., New York. Copyright 1901 _____ 7 00

_____1920 The Dutch Twins, 2 vols., Lucy Fitch Perkins, Full Spelling. Publishers—Houghton Mifflin Co., Boston. Copyright 1911 _____ 6 90

_____1920 Stories of Mother Goose Village, Madge A. Bigham, Full Spelling. Publishers—Rand McNally & Co., Chicago. Copyright 1903 _____ 4 10

_____1920 Jack the Giant Killer, and Other Stories, 2 vols., Full Spelling. Publishers—Henry Altemus Co., Philadelphia. Copyright 1905 _____$4 80

_____1920 Two Little Confederates, Thomas Nelson Page. Publishers—Charles Scribner's Sons, New York. Copyright 1916 _____ 5 90

_____1920 Soldier Rigdale, 6 vols., B. M. Dix, Full Spelling. Publishers—MacMillan Co., New York. Copyright 1899__ 14 50

_____1920 The Trawler, bound with The Commandeering of The Lucy Foster, by James B. Connelly, Full Spelling. Publishers Charles Scribner's Sons, New York. Copyright 1907__ 2 55

Date of First Edition		
1920	Colonial Plays for the School Room, Blanche Shoemaker. Publishers—Educational Publishing Co., Chicago. Copyright 1912	1 90
1920	Boys of Other Countries, 2 vols., Bayard Taylor. Publishers—G. P. Putman's Sons, New York. Copyright 1912	6 80
1920	The Burgess Bird Book for Children, 3 vols., Thornton W. Burgess. Publishers—Little, Brown and Co., Boston. Copyright 1919	13 80
1920	Wild Life Under the Equator, 2 vols., Paul Du Chaillu. Publishers—Harper & Brothers, New York. Copyright 1910	9 00
1920	Beyond the Pasture Bars, Dallas Lore Sharp. Publishers—Century Co., New York. Copyright 1914	4 20
1920	Animals, 2 vols., Carolyn D. Wood. Publishers—Ginn and Co., Boston. Copyright 1912	7 90
1921	Hero Tales from American History, 2 vols., Theodore Roosevelt and Henry Cabot Lodge. Publishers—Century Co., New York. Copyright 1895	9 50
1921	Abraham Lincoln, Centennial—1809, February 12, 1909—For Boys and Girls, Lillian C. Bergold. Publishers—Educational Publishing Co., Chicago. Copyright 1908	2 95
1921	Child Health Alphabet, Mrs. Frederick Peterson, Full Spelling. Publishers—Child Health Organization of America, New York. Copyright 1918	1 00
1921	Cho-Cho and The Health Fairy, Six Stories, Eleanor Glendower Griffith, Full Spelling. Publishers—Child Health Organization of America, New York. Copyright 1919	2 50
1921	Rhymes of Cho-Cho's Grandma, Mrs. Frederick Peterson, Full Spelling. Publishers—Child Health Organization of America, New York. Copyright 1920	1 25
1921	The Story of Rosy Cheeks and Strong Heart, J. Mace Andress, Ph. D. and Annie Turner Andress, Full Spelling. Publishers—Child Health Organization of America, New York. Copyright 1920	$3 05
1921	Peter Pan, Retold from Sir James Barrie's Famous Play, Edited and arranged by F. O. Perkins. Publishers—Silver, Burdett & Co., Boston. Copyright 1916	3 40
1921	Field and Forest Friends, Clarence Hawkes. Publishers—F. G. Browne & Co., Chicago. Copyright 1913	4 70
1921	Shaggycoat, Clarence Hawkes. Publishers—George W. Jacobs & Co., Philadelphia. Copyright 1906	5 70

Date of First Edition

----------1921 Wanted a Mother, 2 vols., Clarence Hawkes. Publishers—George W. Jacobs & Co., Philadelphia---------- 7 20

----------1921 Wild Animals I Have Known, 2 vols., E. T. Seton. Publishers—Grossett & Dunlap, New York. Copyright 1895 ---------- 8 90

----------1921 The Page Story Book. Edited by Frank E. Spaulding and Catherine T. Bryce. Publishers—Charles Scribner's Sons, New York. Copyright 1906---------- 5 00

----------1921 The Jungle Book, 2 vols., Rudyard Kipling. Publishers—Century Co., New York. Copyright 1894---------- 9 20

----------1921 The Second Jungle Book, 2 vols., Rudyard Kipling. Publishers—Doubleday, Page & Co., Garden City, N. Y., Copyright 1895 ----------11 45

----------1921 Tales from Shakespeare, 4 vols., Charles and Mary Lamb. Publishers—A. L. Burt Co., New York----------18 85

----------1921 The Story of a Bad Boy, 2 vols., Thomas Bailey Aldrich. Publishers—Houghton Mifflin Co., Boston. Copyright 1914 ----------10 55

----------1921 Robinson Crusoe, 4 vols., Daniel Defoe. Publishers—George W. Jacobs & Co., Philadelphia----------18 50

----------1921 The Brushwood Boy, Rudyard Kipling. Publishers—Doubleday, Page & Co., Garden City, N. Y. Copyright 1907 ---------- 2 00

----------1921 The Book of Nature Myths, 2 vols., Florence Holbrook. Full Spelling. Publishers—Houghton Mifflin Co., Boston Copyright 1902 ---------- 8 10

----------1921 Norse Stories, Hamilton Wright Mabie. Publishers—Roberts Brothers. Copyright 1882---------- 5 15

----------1921 Helen's Babies, 2 vols., John Habberton. Publishers—A. L. Burt Co., New York. Coypright 1881---------- 7 40

----------1922 The Children of History: Later Times, Mary F. Hancock. Publishers—Little, Brown & Co., Boston---------- 5 00

----------1922 Indian Why Stories, Frank B. Lindeman. Publishers—Charles Scribner's Sons, New York. Copyright 1915-- 5 05

----------1922 The Secret Garden, 3 vols., Frances Hodgson Burnett. Publishers—Grossett & Dunlap, New York. Copyright 1911 ----------14 20

----------1922 The Little Princess, from a Treasury of Plays for Children, Frances Hodgson Burnett. Edited by Montrose J. Moses. Publishers—Little, Brown & Co., Boston. Copyright 1921 ----------$3 95

----------1922 The Merry Adventures of Robin Hood, 4 vols., Howard Pyle. Publishers—Charles Scribner's Sons, New York. Copyright 1911 ----------19 85

Date of First Edition

----------1922 King Arthur and His Knights, 4 vols., Howard Pyle. Publishers—Charles Scribner's Sons, New York. Copyright 1903 ----------18 65

----------1922 Lad: A Dog, 3 vols., Albert Payson Terhune. Publishers—E. P. Dutton & Co., New York. Copyright 1919------14 80

----------1922 Timothy's Quest, 2 vols., Kate Douglas Wiggin. Publishers Houghton Mifflin Co., Boston. Copyright 1918--- 7 00

----------1922 Biography of a Grizzly, Ernest Thompson Seton. Publishers— Century Co., New York. Copyright 1900---- 2 50

----------1922 Master Skylark, 3 vols., John Bennett. Publishers—Century Co., New York. Copyright 1897----------13 20

----------1922 Treasure Island 2 vols., Robert Louis Stevenson. Publishers—Charles Scribner's Sons, New York. Copyright 1917 ----------11 95

----------1922 Stories of Ancient Peoples, 2 vols., E. J. Arnold. Publishers—American Book Co., New York. Copyright 1901 ---------- 9 95

----------1922 Men of Iron, 2 vols., Howard Pyle. Publishers—Harper & Bros., New York. Copyright 1891----------11 90

----------1922 Hans Brinker or The Silver Skates, 3 vols., M. E. Dodge. Publishers—Charles Scribner's Sons, New York. Copyright 1896 ----------15 10

----------1922 Theodore Roosevelt (True Stories of Great Americans), E. L. Pearson. Publishers—MacMillan Co., New York. Copyright 1920 ---------- 6 05

----------1922 Hitting the Dark Trail, Clarence Hawkes. Publishers—Henry Holt Co., New York. Copyright 1915---------- 5 85

----------1922 Norse Stories, Hamilton Wright Mabie. Publishers—Roberts Bros. Copyright 1882 ---------- 5 15

----------1922 Toby Tyler or Ten Weeks with a Circus, 4 vols., James Otis. Coypright 1909 by James Otis Kaler----------10 00

----------1922 I'll Try, Elinor Murphy. Publishers—Century Co., New York. Copyright 1921 ---------- 1 20

----------1922 Merrylips, 5 vols., Beulah Marie Dix. Publishers—MacMillan Co., New York. Copyright 1906----------13 45

----------1922 What Happened to Inger Johanne, 4 vols., Dikken Zwilgmeyer, Copyright 1919 by Lothrop, Lee & Shepard Co.- 9 40

----------1922 Stories of Great Men and Deeds, selected from various authors—Full Spelling ---------- 3 00

----------1922 The Checkerboard Square and Other Stories, selected from Various Authors. Full Spelling----------$3 00

----------1922 Patriotic Stories and Poems, selected from various authors. Full Spelling ---------- 2 45

----------1922 The Magic Feather and Other Indian Tales, selected from various authors—Full Spelling---------- 3 15

Date of First Edition		
1922	Stories for Girls, selected from various authors—Full Spelling	3 30
1922	More Stories for Girls, selected from various authors—Full Spelling	3 35
1922	Miscellaneous Selections from Various Authors—Full Spelling	3 10
1922	Cap, the Red Cross Dog and Other Stories—Full Spelling	2 90
1922	Old Pipes and the Dryad, selected from various authors—Full Spelling	3 00
1922	The Twenty-four, 2 vols., George Fitch—Full Spelling. Publishers—Little, Brown & Co., Boston. Copyright 1917	6 10
1923	Story of My Boyhood, 2 vols. John Burroughs. Publishers—Doubleday, Page & Co., Garden City, N. Y., Copyright 1922	7 85
1923	The Boy Scout and Other Stories, 2 vols., Richard H. Davis, Publishers—Charles Scribner's Sons, New York Copyright 1917	7 65
1923	Puppy Dog's Tales, 2 vols., Frances Kent. Publishers—MacMillan Co., New York. Copyright 1922	10 05
1923	Snow Baby, Josephine Peary. Publishers—Frederick A. Stokes Co., New York. Copyright 1901	1 70
1923	Ten Boys, 2 vols., Jane Andrews. Publishers—Ginn & Co., Boston. Copyright 1885, 1913	8 00
1923	Tom Brown's School Days, 4 vols., Thomas Hughes. Publishers—Harper & Bros. New York. Copyright 1911	18 90
1923	Black Beauty, 2 vols., Anna Sewell. Publishers—George W. Jacobs & Co., Philadelphia	9 80
1923	A Fair Barbarian, 2 vols., Frances Burnett. Publishers—Charles Scribner's Sons, New York	8 05
1923	Clean Peter, Ottilia Adelborg. Full Spelling. Publishers—Longmans, Green & Co., New York	40
1923	Story of Little Black Sambo, Helen Bannerman. Full Spelling. Publishers—Frederick A. Stokes Co. New York	50
1923	Stories of the Red Children, Dorothy Brooks. Full Spelling. Publishers—Educational Publishing Co., Boston. Copyright 1908	3 00
1923	Sohrab and Rustum, Matthew Arnold. Publishers—Houghton Mifflin Co., New York. Copyright 1899, 1911	1 60
1923	Pinkie and the Fairies, W. G. Robertson and The Seven Old Ladies of Lavender Town, H. C. Bunner, from "A Treasury of Plays", edited by Montrose J. Moses. Publishers—Little, Brown & Co., Boston. Bound in one volume	4 40
1923	Pinocchio, 2 vols., C. Collodi. Publishers—Ginn & Co. Boston Copyright 1904	9 05

Date of First Edition

RELIGION

----------1922 Collects, Epistles and Gospels, and the Service of Holy Communion, from The Book of Common Prayer, 2 vols. 8 50

----------1923 The Litany or General Supplication, from The Book of Common Prayer. Publishers—Oxford University Press New York City ---------- 55

----------1923 The Episcopal Church, Thomas F. Gailor, S T D. Publishers—Morehouse Publishing Co---------- 4 10

For information regarding the following book, write Bible Training School, South Lancaster, Mass.

----------1919 The Hand That Intervenes 5 vols., W. A. Spicer---------

For information regarding the Bible (Revised Version), write to the American Bible Society, Astor Place, New York City.

----------1920 Psalms, 2 vols., (Revised Version.) ----------
----------1920 Gospel of St. Matthew (Revised Version.) ----------
----------1920 Gospel of St. Mark (Revised Version.) ----------
----------1920 Gospel of St. Luke (Revised Version.) ----------
----------1920 Gospel of St. John (Revised Version.) ----------
----------1921 Remainder of New Testament (Revised Version.) ------

For information regarding the Bible (Authorized Version), write to the New York Bible Society, 5 East 48th Street, New York City.

----------1920 Psalms, 2 vols., (Authorized Version.)----------
----------1923 Gospel of St. Matthew and Gospel of St. Mark (Authorized Version.) ----------
----------1920 Gospel of St. Luke (Authorized Version.) ----------
----------1920 Gospel of St. John (Authorized Version.) ----------

Publications in Revised Braille, Grade One and a Half of the

AMERICAN PRINTING HOUSE FOR THE BLIND.

1918—1923

Date of First Edition		
1918	Revised Braille Alphabet Sheets, Grade One and a Half, for readers of New York Point @ 3 cents each, per hundred	$2 00
1918	Revised Braille Alphabet Sheets, Grade One and a Half, for readers of American Braille @ 3 cents each, per hundred	2 00
1918	Leaflet on the Division of Words into Syllables for Writing and Embossing Revised Braille, Grade One and a Half, @ 5 cents each, per hundred	3 00
1919	Revised Braille Letter Drill, H. Randolph Latimer, Ph. B.	50
1919	The Perfect Tribute, Mary Raymond Shipman Andrews	1 25
1919	The Story of the Thirteen Colonies, 3 vols., H. A. Guerber	18 00
1919	The Story of the Greeks, 2 vols., H. A. Guerber	12 05
1919	Fifty Famous Stories Retold, 2 vols., J. Baldwin	6 65
1919	Thirty More Famous Stories Retold, 2 vols., J. Baldwin	8 75
1919	The Wonderful Chair and the Tales It Told, 2 vols., Frances Browne	7 35
1919	Fairy Stories & Fables, 2 vols., J. Baldwin, Full Spelling	7 00
1919	Stories of Great Americans, E. Eggleston, Full Spelling	6 10
1919	The King of the Golden River, J. Ruskin	1 85
1919	A Dog of Flanders, Louisa De La Ramee	2 75
1919	The Little Lame Prince, Miss Mulock	5 30
1919	Tanglewood Tales, Nathaniel Hawthorne	5 20
1919	Around the World with the Children, F. G. Carpenter	6 00
1919	The Beacon Third Reader, 2 vols., J. H. Fassett	8 60
1919	The Beacon Fourth Reader, 2 vols., J. H. Fassett	10 80
1920	Braille Contraction Drill, H. R. Latimer, Ph. B.	50
1920	Revised Braille Alphabet Sheets, Grade One and a Half, with line letter equivalents @ 2 cents each, per hundred	1 25
1920	Rhymes and Stories, 2 vols., Marion Florence Lansing, Full Spelling	7 45
1920	A Book of Nursery Rhymes, 2 vols., Charles Welch, Full Spelling	7 00
1920	The Dutch Twins, 2 vols., Lucy Fitch Perkins, Full Spelling	6 90
1920	The Book of Fables and Folk Stories, Horace E. Scudder	5 40
1920	The Song of Hiawatha, 2 vols., H. W. Longfellow	9 80
1920	Colonial Stories, Retold from St. Nicholas	5 60
1920	The White Indian Boy, 2 vols., E. N. Wilson	9 30
1920	Stories of Colonial Children, Mara L. Pratt	4 40
1920	Legends of the Red Children, Mara L. Pratt	3 20

Date of First Edition		
1920	The Seven Little Sisters, Jane Andrews	$4 10
1920	Nature Myths, Flora J. Cooke	4 60
1920	The Book of Nature Myths, Florence Holbrook	6 05
1920	Wigwam Stories, 2 vols., Mary Catherine Judd	9 45
1920	The Sandman: His Farm Stories, William J. Hopkins	4 20
1920	Jack the Giant Killer and Other Stories, 2 vols., Full Spelling	4 80
1920	Classic Fables, Edna Henry Lee Turpin	2 80
1920	The Fairy Wand, Spaulding & Bryce	75
1920	Stories of Mother Goose Village, Madge A. Bigham, Full Spelling	4 10
1920	Two Little Confederates, Thomas Nelson Page	5 90
1920	The Man Without a Country, E. E. Hale	2 80
1920	Beacon Fifth Reader, J. H. Fassett, 2 vols.	10 45
1920	Stories of American Life & Adventure, E. Eggleston, 2 vols.	7 25
1920	The Flag, 2 vols., Homer Greene	11 50
1920	The Burgess Bird Book for Children, 3 vols., Thornton W. Burgess	13 80
1920	Wild Life Under the Equator, 2 vols., Paul Du Chaillu	9 00
1920	Animals, 2 vols., Carolyn D. Wood	7 90
1920	Beyond the Pasture Bars, Dallas Lore Sharp	4 20
1920	Little Women, 6 vols., Louisa M. Alcott	33 35
1920	The Story of Siegfried, 3 vols., James Baldwin	15 00
1920	Colonial Plays for the School Room, Blanche Shoemaker	1 90
1920	Field and Forest Friends, Clarence Hawkes	4 70
1920	Boys of Other Countries, 2 vols., Bayard Taylor	6 80
1921	An Old Fashioned Girl, 3 vols., Louisa M. Alcott	18 00
1921	Child Health Alphabet, Mrs. Frederick Peterson	1 00
1921	Cho-Cho and The Health Fairy, Six Stories, Eleanor Glendower Griffith	2 50
1921	The Story of Rosy Cheeks and Strong Heart, J. Mace Andress, Ph. D., and Annie Turner Andress	3 05
1921	Rhymes of Cho Cho's Grandma, Mrs. Frederick Peterson	1 25
1921	Peter Pan, Retold from Sir James M. Barrie's Famous Play, Edited and arranged by Frederick Orvill Perkins	3 40
1921	A Christmas Carol, Charles Dickens	5 20
1921	The Bird's Christmas Carol,, Kate Douglas Wiggin	2 50
1921	The Jungle Book, 2 vols., Rudyard Kipling	9 20
1921	The Second Jungle Book, 2 vols., Rudyard Kipling	11 45
1921	The Legend of Sleepy Hollow, Washington Irving	2 10
1921	Wild Animals I Have Known, 2 vols, Ernest Thompson Seton	8 90
1921	Abraham Lincoln, Centennial—1809, February 12, 1909—For Boys and Girls, Lillian C. Bergold	2 95

Date of First Edition		
1921	The Page Story Book, Edited by Frank E. Spaulding and Catherine T. Bryce	$5 00
1921	Hero Tales from American History, 2 vols., Theodore Roosevelt and Henry Cabot Lodge	9 50
1921	The Prince and the Pauper, 3 vols., Mark Twain	12 75
1921	Robinson Crusoe, 4 vols., Daniel Defoe	18 50
1921	Helen's Babies, 2 vols., John Habberton	7 40
1921	Shaggycoat, Clarence Hawkes	5 70
1921	Wanted a Mother, 2 vols., Clarence Hawkes	7 20
1921	Tales from Shakespeare, 4 vols., Charles and Mary Lamb	18 85
1921	A First Book in American History, 3 vols., Charles A. Beard and William C. Bagley	17 70
1921	The Story of a Bad Boy, 2 vols, Thomas Bailey Aldrich	10 55
1921	The Pilgrim's Progress, 4 vols., Bunyan	20 00
1921	World Geography, First Book, 4 vols., Tarr & McMurry	21 20
1922	Revised Braille Alphabet Cards, Grade One and a Half with ink print explanation, @ 2 cents each, 15 cents per dozen, per hundred	1 25
1922	The Elson Reader, Book Six, 5 vols.	26 25
1922	The Elson Reader, Book Seven, 6 vols.	34 55
1922	Live Language Lessons, Third Book, Driggs	20 20
1922	The New Europe, 4 vols., Nellie B. Allen	16 70
1922	Health and Safety, Francis Gulick Jewett	7 40
1922	Physiology, Hygiene and Sanitation, 8 vols., from Gulick Hygiene Series	15 00
1922	Poems That Every Child Should Know, M. E. Burt	17 85
1922	Child Life in Poetry, John G. Whittier	11 20
1922	Evangeline, 2 vols., Henry W. Longfellow	6 85
1922	The Merchant of Venice, 2 vols., Shakespeare	6 75
1922	Julius Ceasar, 2 vols., Shakespeare	7 20
1922	A Midsummer Night's Dream, Shakespeare	6 00
1922	The Children of History: Later Times, Mary F. Hancock	5 00
1922	Indian Why Stories, Frank B. Lindeman	5 05
1922	The Secret Garden, 3 vols., Frances Hodgson Burnett	14 20
1922	Lad: A Dog, 3 vols., Albert Payson Terhune	14 80
1922	Timothy's Quest, 2 vols., Kate Douglas Wiggin	7 00
1922	Biography of a Grizzly, Ernest Thompson Seton	2 50
1922	Master Skylark, 3 vols., John Bennett	13 20
1922	Treasure Island, 2 vols., Robert Louis Stevenson	11 95
1922	Stories of Ancient Peoples, 2 vols., E. J. Arnold	9 95
1922	Men of Iron, 2 vols., Howard Pyle	11 90
1922	Hans Brinker or The Silver Skates, 3 vols., M. E. Dodge	15 10
1922	Theodore Roosevelt, E. L. Pearson	6 05
1922	Hitting the Dark Trail, Clarence Hawkes	5 85
1922	The Merry Adventures of Robin Hood, 4 vols., Howard Pyle	19 85
1922	King Arthur and His Knights, 4 vols., Howard Pyle	18 65

Date of First Edition		
1922	A Tale of Two Cities, 5 vols., Charles Dickens	$25 80
1922	Ivanhoe, 6 vols., Sir Walter Scott	33 25
1923	Eugenie Grandet, 4 vols., Honore de Balzac	23 25
1923	Advanced Geography, 8 vols., McMurry and Parkins	
1923	History of the American People, 7 vols., Charles A. Beard and William C. Bagley	38 25
1923	General Science, 4 vols., Otis William Caldwell and William Lewis Eickenberry	20 30
1923	The Vision of Sir Launfal, James Russell Lowell	2 40
1923	The House of the Seven Gables, 4 vols., Nathaniel Hawthorn	20 40
1923	John Burrough's Talks, 3 vols., Clifton Johnson	15 60
1923	The Story of My Boyhood, 2 vols., John Burroughs	7 85
1923	The Boy Scout and Other Stories, 2 vols., Richard H. Davis	7 65
1923	Puppy Dog's Tales, 2 vols., Frances Kent	10 05
1923	Snow Baby, Josephine Peary	1 70
1923	Ten Boys, 2 vols., Jane Andrews	8 00
1923	Tom Brown's School Days, 4 vols., Thomas Hughes	18 90
1923	Black Beauty, 2 vols., Anna Sewell	9 80
1923	A Fair Barbarian, 2 vols., Frances Burnett	8 05
1923	Clean Peter, Ottilia Adelborg. Full Spelling	40
1923	Story of Little Black Sambo, Helen Bannerman. Full Spelling	50
1923	Stories of the Red Children, Dorothy Brooks Full Spelling	3 00

Publications of

LIBRARY WAR SERVICE—AMERICAN LIBRARY ASSOCIATION.

1919-1923

The following publications were put into Revised Braille, Grade One and a Half by the Library War Service—American Library Association and may be *purchased* from the American Printing House for the Blind.

----------1919 Brooding and Rearing Chicks, J. C. Graham and Fred H. Cockell ----------$2 50

----------1919 Poultry Keeping, 4 vols., Harry R. Lewis, B. S. Gift of of the American Red Cross, through the Red Cross Institute for the Blind ----------13 50

----------1919 Lessons on Massage, 3 vols., Margaret D. Palmer. Gift of the American Red Cross, through the Red Cross Institute for the Blind----------11 00

----------1919 System of Physiological Therapeutics, S. S. Cohen. Principles, Methods and Therapeutics of Massage, John K. Mitchell. Gift of the American Red Cross, through The Red Cross Institute for the Blind---------- 4 00

----------1919 Massage, Nellie Elizabeth Macafee, R. M.---------- 1 50

----------1919 Love of Life, Jack London, Gift of Mrs. Jack London-- 1 50

----------1919 Speaking of Operations, Irvin S. Cobb. Gift of The Author 1 60

----------1919 A Good Samaritan, Mary Raymond Shipman Andrews. Gift of The Author---------- 1 50

----------1919 Acres of Diamonds, Russell H. Conwell. Gift of Mr Homer V. Toulon, in the name of the Y. M. C. A. "Sunshine Hut." ---------- 2 50

----------1919 If You are Up Against It—Go Around, Dr. Frank Crane. Gift of The Author. Pamphlet---------- 1 25

----------1919 A Night Out, Edward Peple. Gift of The Author------ 1 50

----------1919 A Day with Father, Francis E. Leupp. Gift of Mrs. Francis E. Leupp---------- 2 35

----------1919 Object: Matrimony, Montague Glass. Gift of The Author 2 55

----------1919 The Burial of the Guns, Thomas Nelson Page. Gift of The Author ---------- 1 65

----------1919 Everybody's Lonesome, Clara E. Laughlin. Gift of the National Woman's Christian Temperance Union-------- 2 75

----------1919 Love Stories, 3 vols., Mary Roberts Rinehart. Gift of The Author ----------12 00

----------1919 Manual of Parliamentary Practice, 2 vols., Luther S. Cushing. Gift of the National Woman's Christian Temperance Union ---------- 6 55

----------1919 Constitution of the United States and Declaration of Independence. Gift of the National Woman's Christian Temperance Union ---------- 1 75

----------1919 The Blue Streak and The One Man Dog, Jack Hines---- 1 65

Date of First Edition		
1919	Shoes and The Mount of Victory, O. Henry	$1 70
1919	That's Marriage and The Frog and The Puddle, Edna Ferber	2 00
1919	The $30,000 Bequest and The Danger of Lying in Bed, Mark Twain	2 50
1919	Soaked in Seaweed, Stephen Leacock, Zenobia's Infidelity, H. C. Bunner, Captain Tristram's Shipbuilding, Robert Wade, Pigs is Pigs, Ellis Parker Butler. bound in one volume	2 60
1919	A Descent into the Maelstrom, The Purloined Letter, The Masque of the Red Death. Gift of the National Woman's Christian Temperance Union. Edgar Allan Poe bound in one volume	2 75
1920	Historic Adventures, 3 vols., Rupert S. Holland. Gift of the American Red Cross through the Red Cross Institute for the Blind	10 00
1920	Autumn Crocuses, Anne Douglas Sedwick. Gift of The Author	2 25
1920	The Debt, Edith Wharton, Gift of The Author	1 75
1920	Wolf, Albert Payson Terhune. Gift of The Author	1 75
1920	New York and Return and What Is Wasted Time, Holworthy Hall. Gift of the Author	1 50
1920	Lars, the Useless Was a Nuisance and It Wasn't Honest, but It Was Sweet, Jack Lait. Gift of The Author	1 25
1920	Red Pepper Burns, 2 vols., Grace S. Richmond. Gift of The Author	7 50
1920	History and Government of the United States, 2 vols., Chancellor, (A Brief History of the United States, designed for Adults who are voters.) Gift of The National Woman's Christian Temperance Union	6 20
1920	He Knew Lincoln, Ida M. Tarbell	1 50
1920	Business Correspondence, 3 vols., A. W. Shaw Company. Gift of the A. W. Shaw Company and The American Red Cross, through the Red Cross Institute for the Blind	10 75
1920	The Tangled Threads, 2 vols., Eleanor H. Porter. Gift of The Author	9 50
1920	Sizing Up Uncle Sam, 2 vols., George Fitch	9 00
1920	Selected Stories from "Accidentals," Helen Mackay. Gift of The Author	2 00

Date of First Edition		
1920	Diamonds and Diamonds, Robert Kerr Kennedy. Gift of Isabel W. Kennedy	$1 25
1920	Heroes of To-day, 2 vols., Mary R. Parkman	8 50
1920	Historic Inventions, 3 vols., Rupert S. Holland	12 00
1920	Penrod, 3 vols., Booth Tarkington. Gift of The Author	10 85
1920	The Reconstruction of Northern France and What Confronts France, from "France and Ourselves," Herbert Adams Gibbons. Gift of The Author	2 25
1920	.007 and The Ship That Found Herself, from "The Day's Work, Rudyard Kipling. Gift of Annie E. Carson and Irma Diescher	2 25
1920	Selections from O. Henry Memorial Award Prize Stories—1919, 2 vols. Gift of Waynesboro Young People's Branch of National Woman's Christian Temperance Union and Galveston Young People's Branch of National Woman's Christian Temperance Union	6 00
1920	A White Heron, Sarah Orne Jewitt, and The Other Room, Mary Heaton Vorse. Gift of Emma H. Richmond	1 65
1920	The Road Agent, from "The Killer," Stewart Edward White. Gift of The Author	1 75
1920	The Jumping Frog, Mark Twain, and Quality, John Galsworthy. Gift of the Braille Society of Pittsburg	1 50
1920	Her Secret, Will Payne. Gift of The Author	2 00
1920	The Thrush in the Hedge, Joseph Hergesheimer	1 75
1920	Twenty Thousand Leagues Under the Sea, 4 vols., Jules Verne. Gift of the American Red Cross, through the Red Cross Institute for the Blind	18 00
1921	The Secret Sharer, from "Twixt Land and Sea," Joseph Conrad. Gift of Justine L. Iddings	2 75
1921	The Brushwood Boy, Rudyard Kipling. Gift of Emma H. Richmond, in cooperation with the Red Cross Institute for the Blind	2 00
1921	"Shavings," 4 vols., Joseph Lincoln	18 50
1921	Peking Dust, 2 vols., Ellen N. LaMotte. Gift of Emily Crane Chadbourne	7 00
1921	The Man Roosevelt, 3 vols., Francis E. Leupp. Gift of Mrs. Frances E. Leupp	11 50
1921	William the Conqueror, from "The Day's Work", Rudyard Kipling. Gift of the Braille Society of Pittsburgh	3 00
1921	Uncle Sam of Freedom Ridge, M. T. Montague. Gift of Katherine H. Bissell	1 70
1922	Caleb West, Master Diver, 3 vols., F. Hopkinson Smith. Gift of Miss Eleanor Maynard and the Boys Glee Club of the Pennsylvania Institution for the Instruction of the Blind	13 40

Date of First Edition		
1922	The Heyday of the Blood, (from Hillsboro People.) Dorothy Canfield Fisher. Gift of the Author	$1 25
1922	Selected Papers on Philosophy, Chapters 1, 2, 3, 4, 5 & 7 William James. Gift of Betsy Ross Girl Reserves of the Y W C A., Camden, N. J., and Miss Eleanor Maynard	5 05
1922	The Age of Innocence, 4 vols., Edith Wharton	16 20
1922	The End of General Gordon, from "Eminent Victorians", Lytton Strachey	5 05
1922	Florence Nightingale, from Eminent Victorians", Lytton Strachey	3 10
1922	Kindred of the Dust, 4 vols., Peter B. Kyne. Gift of the Daughters of Ohio in New York in cooperation with the American Library Association	15 65
1923	Selected Poems by Edgar Guest, 2 vols., Gift of the Author and his publishers, Reilly and Lee, in cooperation with the American Library Association	4 05
1923	The Casting Away of Mrs. Lecks and Mrs. Aleshine, 2 vols., Frank Stockton. Gift of the Boys Glee Club of the Pennsylvania Institution for the Instruction of the Blind and Miss Eleanor Maynard, in cooperation with the American Library Association	8 80

Publications in Revised Braille, Grade One and a Half, from gift of $2,000 to the American Printing House for the Blind from Mr. Edward S. Harkness, New York.

1923	Courage, James M. Barrie	65
1923	Calm Yourself, George L. Walton	60
1923	Phoebe, Alice Hegan Rice	50
1923	Snake Doctor, Irvin S. Cobb	75

Publications in Revised Braille, Grade One and a Half for the New York State Library—1920-1922.

1920	Abraham Lincoln, A Play, John Drinkwater, Gift of Miss Nina Rhoades	6 60
1920	Theodore Roosevelt's Letters to His Children, 2 vols.	12 50
1920	The Gift, Margaret Prescott Montague	1 40
1920	The Haunted Bookshop, 3 vols., Christopher Morley	18 75
1920	The Time Spirit, 3 vols., J. C. Snaith	22 50
1920	Adventures in Alaska, S. Hall Young	7 50
1920	Chimney-Pot Papers, 2 vols., Charles S. Brooks	11 25
1920	The Great Impersonation, 3 vols., E. P. Oppenheim	22 50
1920	Goat-Feathers, Ellis Parker Butler	1 15
1920	The Book of Potato Cookery, Mrs. Mary L. Wade	5 00
1922	His Soul Goes Maching On, M. R. S. Andrews	3 00

Publications in Revised Braille, Grade One and a Half, for the Bible Training School, South Lancaster, Mass.

Date of First Edition

----------1919 The Hand That Intervenes, 5 vols., W. A. Spicer. Full Spelling. For information regarding this book write to the above address.

Publications in Revised Braille, Grade One and a Half. Gift of "The Matinee Circle Club" and "The Trefoil Smile Club," Philadelphia, Penn.

----------1919 Uncle Jed, Caddie Master, Joseph Chapman, Full Spelling-$0 65

Publications in Revised Braille, Grade One and a Half, For The Detroit Public Library—1920-1921.

----------1920 What It is Like to be Blind, Annesley Burrowes---------- 1 75

Publications in Revised Braille, Grade One and a Half, For The Daughters of Ohio in New York—1920-1921.

----------1920 The Re-Creation of Brian Kent, 3 vols., Harold B. Wright-12 00
----------1921 Mrs. Red Pepper, 3 vols., Grace Richmond----------12 00

Publications in Revised Braille, Grade One and a Half, For The American Bible Society, Astor Place, New York City.

----------1920 Psalms, 2 vols., (Revised Version).
----------1920 Gospel of Matthew (Revised Version.)
----------1920 Gospel of Mark (Revised Version.)
----------1920 Gospel of Luke (Revised Version.)
----------1920 Gospel of John (Revised Version.)
----------1921 Remainder of New Testament (Revised Version) For further information write to above address.

Publications in Revised Braille, Grade One and a Half, For The New York Bible Society, 5 East 48th St., New York City.

----------1920 Psalms, 2 vols. (Authorized Version.)

----------1920 Gospel of St. Matthew and Gospel of St. Mark (Authorized Version.)

----------1920 Gospel of St. Luke. (Authorized Version.)

----------1920 Gospel of St. John (Authorized Version) for information regarding the Bible (Authorized Version) write to the above address.

Publications in Revised Braille, Grade One a Half, For The Domestic and Foreign Missionary Society of The Protestant Episcopal Church in the United States of America.

----------1922 Collects, Epistles and Gospels, and The Service of Holy Communion, from The Book of Common Prayer, 2 vols. $8 50
----------1923 The Litany, or General Supplication, from the Book of Common Prayer ---------- 55
----------1923 The Episcopal Church, Thomas F. Gailor, S T D---------- 4 10

Publication in Revised Braille, Grade One and a Half, for Mr. Albert E. Pillsbury, Boston, Massachusetts.

----------1923 Lincoln and Slavery, Albert E. Pillsbury---------- 2 50

PLATES IN REVISED GRADE BRAILLE, ONE AND A HALF, received from OVERBROOK, PENNSYLVANIA.

----------1918 Revised Braille Alphabet Sheets, Grade One and a Half, @ 3 cents each, per hundred----------$2 00
----------1918 Key to Revised Braille for reading and writing, Grade One and a Half, each---------- 75
----------1918 The Beacon Primer, 2 vols., J. H. Fassett, Full Spelling---- 3 50
----------1918 The Beacon First Reader, 3 vols., J. H. Fassett, Full Spelling ---------- 4 50
----------1919 The Beacon Second Reader, 2 vols., J. H. Fassett, Full Spelling ---------- 5 50
----------1919 Baby Kangaroo & Lilly Lamb, C. E. Kilbourne, Full Spelling ---------- 75
----------1919 Baby Ostrich & Mr. Wise Owl, C. E. Kilbourne, Full Spelling ---------- 75
----------1919 Baby Monkey & The Wily Wolf, C. E. Kilbourne, Full Spelling ----------$0 75
----------1919 Baby Elephant & The Zoo Man, C. E. Kilbourne, Full Spelling ---------- 65
----------1919 Baby Lion & The Bump-Head Animal, C. E. Kilbourne, Full Spelling ---------- 50
----------1919 Mother Stories, 2 vols., Maud Lindsay, Full Spelling---- 6 25
----------1919 A Little Book of Christmas, J. K. Bangs, Full Spelling-- 3 50
----------1919 A Tale of Negative Gravity, F. R. Stockton, Full Spelling-- 2 25
----------1919 A Borrowed Month, F. R. Stockton. Full Spelling------ 2 65
----------1919 Live Language Lessons, First Book, 4 vols., Howard R. Driggs ----------12 05
----------1919 Live Language Lessons, Second Book, 4 vols., Howard R. Driggs ----------12 05
----------1919 Essentials of Arithmetic, Primary Book, 5 vols., Wentworth and Smith, Full Spelling----------15 20

Date of First Edition		
1919	Old Indian Legends, Zitkala-Sa	3 75
1919	Selections from Nature in Verse, Poetry for Children, Mary I. Lovejoy, Full Spelling.	
	Vol. I Songs of Spring	2 65
	Vol. II Songs of Summer	3 00
	Vol. III Songs of Autumn	2 55
	Vol. IV Songs of Winter	2 75
1919	Baseball to Boches, H. C. Witwer, Full Spelling	1 25
1919	Three Addresses, Woodrow Wilson,	
	1. The Conditions of Peace.	
	2. Address at Washington's Tomb, July 4, 1918.	
	3. Address on the Extension of Suffrage to Women	1 25
1919	Le Premier Livre, 2 vols., Albert A. Meras & B. Meras	7 30
1919	French Verbs and Verbal Idioms, 2 vols., B. & E. Meras	6 00
1920	Henry the Eighth, W. Shakespeare, (Text only)	5 70
1920	Stories of Colonial Children, 2 vols., Mará L. Pratt, Full Spelling	7 40
1921	Le Second Livre, 3 vols., Albert A. Meras and B. Meras	12 15
1921	Le Crime de Sylvestre Bonnard, 3 vols., A. France	14 30
1921	Essentials of Arithmetic, Intermediate Book, 4 vols., Wentworth and Smith	18 10
1921	The Book Nature Myths, 2 vols., Florence Holbrook. Full Spelling	8 10
1921	Norse Stories, Hamilton Wright Mabie	5 15
1922	America—Espanola, 4 vols., Romera-Navarro	14 95
1922	Spanish Composition, J. P. W. Crawford	4 30
1922	A Trip to Latin America, 3 vols., Ventura Fuentes and Victor E. Francois	11 25
1922	L'Abbe Constantin, 2 vols., Ludovic Halerg	10 25
1922	The Little Princess, Frances Hodgson Burnett	3 95
1922	Gordon First Reader, Gordon and Stockard	3 50
1922	Live Language Lessons, Third Book, 6 vols., Howard R. Driggs	20 95
1922	Norse Stories, Hamilton Wright Mabie	5 15
1922	The Book of Nature Myths, 2 vols., Florence Holbrook	8 10
1922	I'll Try, Elinor Murphy	1 20
1922	Essentials of Arithmetic, Advanced Book, 4 vols., Wentworth and Smith	13 00
1922	Test Material Included in "Self-Surveys for the Blind, A Manual for the Guidance of Teachers," by Samuel P. Hayes	81
1923	Pinocchio, 2 vols., C. Collodi	9 05
1923	Sohrab and Rustum, Matthew Arnold	1 60
1923	Pinkie and the Fairies, W. G. Robertson, and The Seven Old Ladies of Lavender Town, H. C. Bunner, from A Treasury of Plays, edited by Montrose J. Moses	4 40

Date of First Edition		
1923	Huit Contes Choisis, Guy Maupassant	$4 10
1923	Tartarin de Tarascon, Alphonse Daudet	4 25
1923	Temas Espanoles, J. P. W. Crawford	4 85
1923	A Blind Boy Who Became a Great Physician, John Kidder Rhodes	70

PLATES IN REVISED BRAILLE, GRADE ONE AND A HALF, received from THE HOWE PUBLISHING SOCIETY, CLEVELAND, OHIO.

1920	Soldier Rigdale, 6 vols., B. M. Dix, Full Spelling	14 50
1920	The Lance of Kanana, Ardavan, (Trans. by Harry W. French), 3 vols., Full Spelling	6 25
1920	Good Sports, Olive Higgins Prouty	2 90
1920	The Trawler, bound with "The Commandeering of The Lucy Foster, by James B. Connelly, Full Spelling	2 55
1920	The Honorable Mr. Tawnish, 2 vols., Jeffery Farnol, Full Spelling	6 00
1920	The Three Things, M. R. S. Andrews, Full Spelling	2 75
1920	Dear Enemy, 6 vols., Jean Webster, Full Spelling	14 75
1920	A Lover of Music, Henry Van Dyke	2 00
1920	The Mansion, Henry Van Dyke	2 00
1920	Tennessee's Partner, Bret Harte	1 25
1920	Therapeutic Exercises and Massage, 2 vols., C. Hermann Bucholz, M. D.	5 00
1920	Courage of The Commonplace, M. R. S. Andrews, Full Spelling	2 50
1922	Asia, China and the Chinese, Nellie B. Allen	3 15
1922	Toby Tyler or Ten Weeks with a Circus, 4 vols., James Otis	10 00
1922	Merrylips, 5 vols., Beulah Marie Dix	13 45
1922	I've Come to Stay, 2 vols.	5 50
1922	What Happened to Inger Johanne, 4 vols., Dikken Zwilgmeyer	9 40
1922	The Gold Bug, Edgar Allen Poe	3 00
1922	Stories of Great Men and Deeds	3 00
1922	The Checkerboard Square and Other Stories	3 00
1922	Fairy Tales, selected from Various Authors	3 15
1922	The Magic Feather and Other Indian Tales	3 15
1922	Stories for Girls	3 30
1922	More Stories for Girls	3 35
1922	Miscellaneous Selections from Various Authors	3 10
1922	Cap, The Red Cross Dog	2 90
1922	Patriotic Stories and Poems	2 45
1922	Old Pipes and the Dryad	3 00
1922	Miles Standish and Other Selections	5 10
1922	The Master of the Inn, Robert Herrick	2 25

Date of First Edition		
1922	The Story of the Other Wise Man, Henry VanDyke	2 00
1922	The Twenty-four, 2 vols., George Fitch	6 10
1922	If Winter Comes, 8 vols, A. S. M. Hutchison	24 25
1922	The Enchanted Canyon, 8 vols., Honore Willsie	24 00
1922	Turkey Red, Francis Gilchrist Wood, and The Camel's Back, S. Scott Fitzgerald. Bound in one volume	3 25
1922	As It Was In The Beginning, 2 vols., Arthur Train	5 60
1922	Emmeline, 2 vols., Elsie Singmaster	3 95
1922	Selected Verse for School Grades four to seven	3 50
1923	South America, Chile and Ecuador, Nellie B. Allen	2 20
1923	India and Ceylon, Nellie B. Allen	2 80
1923	Spanish Gold, 5 vols., G. A. Birmingham, Full Spelling	17 05
1923	Luca Sarto, 5 vols., Charles S. Brooks	15 10
1923	Milestones, 3 vols., Arnold Bennett and Edward Knoblauch	5 45
1923	Philosophy Four, Owen Wister	2 50
1923	Red Belts, 6 vols., Hugh Pendexter	16 00
1923	Wee Willie Winkle and Other Stories, Rudyard Kipling	3 50
1923	The Man Who Would Be King, Rudyard Kipling	2 45
1923	The Magic Forest, Stewart E. White	2 55
1923	Gallegher and My Disreputable Friend, Mr. Raegen, Richard H. Davis	3 30
1923	The Bar Sinister, Richard H. Davis	2 35
1923	Mr. Downey Sits Down, L. H. Robbins, and Wilfred Reginald and the Dark Horse, James Mahoney	2 55
1923	Stickeen, John Muir, and Comet, Samuel A. Derieux	2 65

PLATES IN REVISED BRAILLE, GRADE ONE AND A HALF, received from WATERTOWN, MASSACHUSETTS.

1920	Graded School Speller, Part 1, 4 vols., Frank E. Spaulding and William D. Miller, Full Spelling	7 00
1922	Graded School Speller, Part 2, 4 vols., Frank E. Spaulding and William D. Miller	13 35
1922	Monroe's New Primer	1 50
1922	Newark Phonic Drills	1 50

PLATES IN REVISED BRAILLE, GRADE ONE AND A HALF, received from THE CINCINNATI PUBLIC SCHOOLS, DEPARTMENT FOR THE BLIND, CINCINNATI, OHIO.

1922	Our Ancestors in Europe, Jennie Hall	17 65

[When payment accompanies order, always include for postage twenty (20) per cent. of the list price of publication, and if the amount so included is appreciably more or less than the actual postage, the difference will be returned in stamps or a bill rendered for further remittance.]

LIST OF PUBLICATIONS

IN NEW YORK POINT

OF THE

American Printing House for the Blind

Louisville, Ky.

EMBOSSED PRICE LIST, 30 CENTS A COPY

Any of the following named books can be furnished in parts, in pamphlet style, with flexible covers.

SCHOOL BOOKS

READERS AND APPLIANCES.

Date of First Edition		
	Alphabet Sheets per 100	$1 25
1878	Wait's Point Primer	25
1914	Bass' Primer, by Florence Bass, in 4 vols., published by D. C. Heath & Co., Boston. Copyright by Florence Bass, 1898	1 60
1881	Point Reader No. 1 (old type)	40
1881	" " " 2 "	65
1881	" " " 3 "	65
1881	" " " 4 "	65
1881	" " " 5 "	65
1883	" " " 6 (A continuation of Appleton's Readers (old type))	3 75
1883	" " " 7 (A continuation of Appleton's Readers (old type))	3 75
1883	" " " 8 (A continuation of Appleton's Readers (old type))	4 40

The same readers are published at the same prices, from First Reader to the Seventh, inclusive, in the new type. In ordering, specify which edition is desired.

Progressive Reading Course with capitals, etc., by Aldrich and Forbes.

1905	Reader No. 1, Part I, Pamphlet	65
1905	" " 1, " II, Pamphlet	65
1905	" " 2, Volume I	80
1905	" " 2, " II	80
1905	" " 2, " III	80
1905	" " 3, " I	95

Date of First Edition		
1905	Reader No. 3, Volume II	$0 95
1905	" " 3, " III	95
1905	" " 3, " IV	95
1905	" " 4, Part 1, Volume I	1 95
1905	" " 4, " 1, " II	1 95
1905	" " 4, " 2, " I	1 95
1905	" " 4, " 2, " II	1 95
1905	" " 5, " 1, " I	3 15
1905	" " 5, " 1, " II	3 15
1905	" " 5, " 2, " I	3 15
1905	" " 5, " 2, " II	3 55
1894	Exposition of N. Y. Point Literary Notation, Part I	50
1894	" " " " " " II	25
1894	" " " " " " III	25
1895	Nature Readers, Seaside and Wayside Ser., No. 1	1 20
1895	" " " " " No. 2	4 70
1895	" " " " " No. 3, Part I	3 95
1895	" " " " " No. 3, " II	3 95
1895	" " " " " No. 4, " I	5 50
1895	" " " " " No. 4, " II	5 50
1896	Stories for Children, Mrs. Lane, in graded size type	1 20
1901	Cyr's The Children's First Reader	1 95
1901	" Second Reader	3 15
1902	" Third Reader	5 50
1902	" Fourth Reader, 2 vols.	10 95
1904	" Fifth Reader, 2 vols.	10 95
1904	Our World Reader, No. 1—Mary L. Hall	5 50
1901	Miss B.'s First Reader	25
1901	Pieces for the Primary Class	1 20
	Heart of Oak Books by Charles Eliot Norton.	
1910	The Heart of Oak Books, Book 1, Volume I	80
1910	" " " " 1, " II	90
1910	" " " " 1, " III	90
1910	" " " " 2, " I	90
1910	" " " " 2, " II	1 10
1910	" " " " 2, " III	80
1910	" " " " 2, " IV	1 10
1911	" " " " 3, " I	1 25
1911	" " " " 3, " II	1 40
1911	" " " " 3, " III	1 20
1911	" " " " 3, " IV	80
1911	" " " " 3, " V	1 10
1911	" " " " 4, " I	3 95
1911	" " " " 4, " II	3 95
1911	" " " " 5, " I	5 50
1912	" " " " 5, " II	5 50
1912	" " " " 6, 3 Volumes	14 10

Date of First Edition	SPELLERS AND APPLIANCES.	
----------	Spelling Frames, per dozen	$5 50
----------	Words and Letters for Spelling Frames, per 100	25
----------1888	Westlake's Common-school Literature (3,000 word Speller)	2 35
----------1891	Swinton's Word Method. A Speller	4 40
----------1905	The Rational Spelling Book, with capitals, nine pamphlets, each	50
----------1905	Word Primer, W. Swinton	1 20

WRITING APPLIANCES.

----------	Script Letter Sheets (raised), per 100	80
----------	Script Letter Cards (sunk), each	20
----------	Writing Cards, narrow, wide, or beveled, per 100	12 50

KINDERGARTEN MATERIAL.

----------	Squares of Cardboard perforated for sewing, each	05
----------	Squares of Cardboard lined off in inch squares for parquetry paper work, each	05
----------	Wooden Cell Frames, 13 in. sq., for peg work, each	3 15
----------	Hardwood Pegs (size of type), per 1,000	4 70

LANGUAGE STUDY.

----------1902	The Standard Intermediate School Dictionary, 18 vols. Stereographed at Baltimore, Md.	45 00
----------1899	Butler's English Grammar, 2 vols.	7 85
----------1898	Introduction to American Literature, Painter, 2 vols.	10 15
----------1898	Selections from American Literature, Painter, 2 vols.	7 85
----------1897	English Literature, Kellogg, 2 vols.	10 95
----------1898	Extracts from English Literature, Kellogg, 2 vols.	7 85
----------1898	Composition Rhetoric, Waddy, 2 vols.	10 95
----------1899	English Dictionary, 3 vols.	16 45
----------1891	Metcalfe & Bright's Language Exercises	4 40
----------1891	Reed & Kellogg's Higher Lessons in English, 2 vols.	8 75
----------1893	Word-building, Reed & Kellogg	5 50
----------1890	A Class Book in Etymology, Fortesque	4 40
----------1894	Words and Their Uses, Richard Grant White, 2 vols.	10 95
----------1902	New Word Analysis, Swinton, 2 vols.	6 25
----------1906	Two-book Course in English, Hyde, Book 1	5 50
----------1906	Two-book Course in English, Hyde, Book II, 2 vols.	10 95
----------1909	English Grammar, James M. Milne, 2 vols.	10 95
----------1909	Composition—Rhetoric, Brooks & Hubbard, 3 vols	16 45
----------1894	Hand-book of Punctuation, Jos. A. Turner	1 20
----------1902	Spanish Stenographic System in N. Y. Point	25

Date of First Edition		
1904	Words and Their Ways in English Speech, J. Bradstreet Greenough, 2 vols.	$10 95
1910	A Short History of England's Literature, Eva March Tappan, 2 vols.	10 20
1913	Choice Readings, by Robert McLean Cumnock, L. H. D., 5 vols.	26 75
1916	Graded Lessons in English, by Alonzo Reed, A. M., and Brainerd Kellogg, LL. D., 2 vols. Copyright, 1889, 1894, by Alonzo Reed and Brainerd Kellogg; and 1901, 1909 by Frances M. Reed and Brainerd Kellogg. Published by Charles E. Merrill Co., New York	9 40
1916	Writing English Prose, by William Tenney Brewster, A. M., 2 vols. Copyright, 1913, by Henry Holt & Co. Published by Henry Holt & Co., New York. Williams & Norgate, London	9 25
1918	The Speaking Voice, by Katherine Jewell Everts. Copyright, 1908 by Harper & Brothers, Published by Harper & Brothers, New York and London	5 50

LATIN.

1892	Beginners' Latin Book, Collar and Daniel, 2 vols.	6 25
1888	Caesar's Commentaries	3 15
1909	Caesar's Gallic War, Vocabulary, Lowe & Ewing	5 50
1904	Exercises in Latin Prose Composition, E. Jones, A. M.	5 50
1897	Introduction to Virgil's Aeneid, C. Knapp, Ph. D.	3 15
1894	Latin Grammar, Allen and Greenough, 3 vols.	16 45
1903	Latin Literature, J. W. McKail, 2 vols.	9 40
1890	Latin Vocabulary, Allen, 3 vols.	9 40
1907	Latin Vocabulary, for Beginners' Latin Book	5 50
1903	Notes on Cæsar's Commentaries, Greenough and Daniell, 3 vols.	14 10
1897	Six Orations of Cicero, with notes, Allen and Greenough	5 50
	Against Cataline, No. 1	80
	Against Cataline, No. 2	65
	Against Cataline, No. 3	65
	Against Cataline, No. 4	65
	For Archias	65
	For the Manilian Law	1 20
1888	Talks with Caesar	2 35
1898	The Eclogues of Virgil, Greenough's Notes in 1 vol.	5 50
	Separately in pamphlets, each	50
1911	The First Year of Latin, Gunnison & Harley, 2 vols.	10 95
1897	Virgil's Æneid, Books 1, 2, 3, 4, 5, 6, Greenough's Notes 2 vols.	10 95
	Separate books in pamphlets, each	1 60

FRENCH.

Date of First Edition		
1908	Introductory French Prose Composition, Francois. Published by Am. Book Co., 1899. With French-English vocabulary	$3 15
1908	Advanced French Prose Composition, Francois. Published by Am. Book Co., 1902; with French-English and English-French vocabularies, 2 vols.	10 95
1909	Andromaque, Racine. Text	4 70
1908	Fables Choisies, La Fontaine. Ed. by Delbos; published by Holt & Co., Introductory, text and notes	5 10
1905	Foundations of French, Aldrich & Foster. Published by Ginn & Co., 1900	5 50
1907	French Grammar, Fraser & Squair. Published by Heath & Co., 1901. With French-English and English-French vocabularies, 5 vols.	27 35
1906	French Reader, Aldrich & Foster. Published by Ginn & Co., 1903. With vocabulary, 3 vols.	16 45
1908	Hernani, Hugo. Ed. by Harper; pub. by Holt & Co., 1891. Essay on Victor Hugo, Historical Note, text and notes, 2 vols.	7 85
1908	L'Abbé Constantin, Halevy. Ed. by Francois; pub. by Am. Book Co., 1900. Introduction, text, notes and vocabulary	5 50
1910	La Question d'Argent, A. Dumas. Ed. by G. N. Henning. Text	5 50
1909	Le Barbier de Seville, A. C. de Beaumarchais. Text—3	4 70
1910	Le Cid, Pierre Corneille. Ed. by E. S. Joynes, M. A. Text	4 70
1908	L'Expédition de Bonaparte en Egypte, Thiers. Ed. by Edgren; pub. by Holt & Co., 1894. Introduction, text and notes	4 70
1908	Le Misanthrope, Molière. Ed. by Eggert; pub. by Heath & Co., 1899. Introduction, text and notes	5 50
1907	Le Voyage de M. Perrichon, Labiche & Martin. Ed. by Efflnger; pub. by Holt & Co., 1900. Introduction, text, notes and vocabulary	5 10
1908	Les Trois Mousquetaires (Abr.), Dumas. Ed. by Sumichrast; pub. by Ginn & Co., 1899. Introduction, text and notes, 2 vols.	10 95
1907	Madame Thérèse, Erckmann-Chatrian. Introductory and notes by Bocher; vocabulary by Beck. Pub. by Holt & Co., 1896, 2 vols.	10 95
1908	Modern French Lyrics. Ed. by Bowen; pub. by Heath & Co., 1891. With introduction, text and notes	5 50
1910	Polyeucte, Pierre Corneille. Ed. by Alice Foster, Litt. D. Text	4 70

GERMAN.

Date of First Edition		
1907	Bilderbuch ohne Bilder, Anderson	$4 70
1911	Der Fluch der Schoenheit, Riehl. Pub. by Holt & Co., 1897. Introductory and notes by Kendall; vocabulary by Beck	5 50
1908	Die Erhebung Europas gegen Napoleon, Sybel. Ed. by Nichols; pub. by Ginn & Co., 1893. Introduction, text and notes	5 50
1908	Einer Muss Heiraten, Wilhelmi; and Eigensinn, Benedix. Ed. by Hervey; pub. by Holt & Co., 1905. Introduction, text, notes and vocabulary	5 50
1908	Emilia Galotti, Lessing. Ed. by Max Poll; pub. by Ginn & Co., 1894. Introduction, text and notes	5 50
1906	Fritz auf Ferien, Arnold. Ed. by Spamhoofd; pub. by Heath & Co., 1900. Introduction, text and notes	3 95
1897	German Lessons, Harris. Pub. by Heath & Co., 1903. English-German and German-English vocabularies	5 50
1911	German Poems for Memorizing, prescribed by the examinations department of the University of the State of New York. Pub. by Henry Holt & Co., New York City, N. Y.	1 20
1901	German Reader, Harris. Pub. by Holt & Co., 1895. With notes, 2 vols.	9 40
1903	German Vocabulary	5 50
1907	Hermann und Dorothea, Goethe. Ed. by Thomas; pub. by Holt & Co., 1897. Introduction, text, notes and vocabulary, 2 vols.	9 40
1907	Historische Erzaehlungen, Hoffman. Ed. by Beresford-Webb; pub. by Heath & Co., 1901. Text and notes	4 70
1903	History of German Literature, Moore. Pub. by Germania Press, 1906. English text, 2 vols.	9 40
1906	Immensee, Storm	2 35
1908	Karl der Grosze, Freytag. Ed. by Nichols; pub. by Holt & Co., 1893. Introduction, text and notes, 2 vols.	9 40
1908	Maria Stuart, Schiller. Pub. by Holt & Co., 1901. Introduction and notes by Joynes; vocabulary by Hervey, 3 vols.	14 10
1904	Minna von Barnhelm, Lessing	4 70
1911	Practical German Grammar, Thomas, 4 vols.	21 90
1907	Selections from Heine's Poems. Pub. by Heath & Co., 1890. Introduction and notes by White	4 70
1911	Wilhelm Tell, Schiller	5 50
1912	Traumereien	5 50

Date of First Edition

MATHEMATICS

ARITHMETIC.

----------		Multiplication Tables, per 100	$1 60
----------1888		Robinson's Written Arithmetic, 3 vols.	13 15
----------1891		Hall's Primary Arithmetic Reader	1 20
----------1893		Colburn's Mental Arithmetic	3 15
----------1905		Arithmetic Without a Pencil, Edith M. Joy, 2 vols.	6 25
----------1905		New Primary Arithmetic, J. H. Walsh	5 50
----------1905		New Grammar School Arithmetic, J. H. Walsh, Part I, 2 vols.	10 95
----------1905		New Grammar School Arithmetic, J. H. Walsh, Part II, 2 vols.	10 95

ALGEBRA.

----------1892		Peck's Manual of Algebra, 2 vols.	8 75
----------1902		Wells' Essentials of Algebra, 2 vols.	10 95

GEOMETRY.

----------1889		Captions from Wells' Plane Geometry (demonstrations and cuts omitted)	5 50
----------1890		Book of Diagrams from Wells' Plane Geometry	1 60
----------1893		Wells' Plane Geometry, in full, 2 vols.	8 75
----------1894		Wells' Solid Geometry	5 50
----------1894		Wells' Trigonometry	5 50
----------1894		Wells' Logarithmic Tables of Numbers	2 35
----------1894		Wells' Logarithmic Tables of Sines, Cosines, Tan., and Cotan	6 25
----------1894		Wells' Logarithmic Tables of Nat. Sines, Cosines, Tan., and Cotan	3 95

GEOGRAPHY.

----------1887		Maury's Physical Geography, 2 vols.	8 75
----------1889		Essentials of Geography, Fisher	4 40
----------1898		Werner's Geography, 2 vols.	10 20
----------1907		Part I, Tarr & McMurry's Geography	1 95
----------1908		Part II, Tarr & McMurry's Geography	5 50
----------1908		Part III, Tarr & McMurry's Geography, 2 vols.	10 95
----------1908		Part IV, Tarr & McMurry's Geography, 2 vols.	10 95
----------1912		Part V, Tarr & McMurry's Geography	5 50
----------1915		The Elements of Physical Geography, by Edwin J. Houston, A. M. Ph. D., 4 vols. Permission to re-publish granted by Hinds, Noble & Eldridge, New York City, N. Y. Copyright 1901, by Eldridge & Brother	18 75
----------1893		Cardboard Maps bound in 3 vols. 18x19 inches	31 25

Contents of Vol. I.

Western Hemisphere, 10½x10½.
Eastern Hemisphere, 10½x10½.
The World on Mercator's Projection, 10x14.
North America (small), 10x13.
North America, Political (large), 13x15.
North America, Physical (large), 13x15.
Southeast Provinces of Canada and Western British America, 12x12½
United States (small), 9x12.
United States (large), 15x18.
Alabama, 9x15.
Alaska, 14x15.
Arizona, 11x15.
Arkansas, 11x15.
California, 17½x18½.
Colorado, 12x15.
Connecticut, 12x13.
Cuba and the West Indies, 12x13½.
Florida, 15x17½.
Georgia, 12x16½.
Idaho, 10x19.
Illinois, 11x18.
Indiana, 11x18.
Iowa, 14x15.
Kansas, 11x12½.
Kentucky, 11½x12½.
Louisiana, 12x15.
Maine, 9x18.
Maryland, Delaware, and the District of Columbia, 14x15.

Contents of Vol. II.

Massachusetts, 13x13½.
Michigan, 13x18.
Minnesota, 12x18.
Mississippi, 11x15½.
Missouri, 12x14.
Montana, 15x17.
Nebraska, 12x13½.
Nevada, 10x18.
New Hampshire, 10x18.
New Jersey, 10x18.
New Mexico, 11x16.
New York, 17x18.
North Carolina, 12x15.
North Dakota, 11x12.
Ohio, 10x16½.
Oklahoma, 11x16½.
Oregon, 12½x16½.
Pennsylvania, 16x16½.
Phillippine Isles, 15x16½.
South Carolina, 12½x15.
South Dakota, 12½x13.
Tennessee, 9½x15.
Texas, 18x18.
Utah, 9½x15.
Vermont, 9½x18.
Virginia, 13½x13½.
Washington, 11x15.
West Virginia, 9½x13.
Wisconsin, 11x18.
Wyoming, 12x16.

Contents of Vol. III.

Northern New England States—Maine, New Hampshire, and Vermont, 9x9½.
Southern New England States—Massachusetts, Rhode Island, and Connecticut, 10x12½.
Central States—New York, New Jersey, Pennsylvania, Delaware, Maryland, Virginia, and West Virginia, 11½x12½.
North Central States—Michigan, Minnesota, Wisconsin, Iowa, Missouri, Illinois, Indiana, Ohio, and Kentucky, 10x12.
Texas and Oklahoma, 9½x12.
Mexico, Central America, and the West Indies, 13x13.
South America (small), 11x12.
South America, Political (large), 12x16.
South America, Physical (large), 12x16.
Europe (small), 10x12.
Europe, Political (large), 12½x15.
Europe, Physical (large), 12½x15.
Great Britain, 10x11.
Western Central States—Minnesota, Iowa, Missouri, North Dakota, South Dakota, and Kansas, 10x10

Southern States—Arkansas, Tennessee, North Carolina, Louisiana, Mississippi, Alabama, Georgia, South Carolina, and Florida, 9½x 12½.

Western Plateau—Washington, Oregon, California, Nevada, Idaho, Montana, Arizona, New Mexico, Utah, Colorado, and Wyoming, 9½x9½.

Germany, 10x12.

Asia and Europe, 11x12½.

Asia, Political (large), 12½x14½.

Asia, Physical (large), 12½x14½.

Africa (small), 10x11.

Africa, Political (large), 12½x14.

Africa, Physical (large), 12½x14.

Australia, 9½x9½.

Ancient Greece, 16x16.

Total number of above cardboard maps.
Sold separately 15 cents each or $1 80 per dozen.

HISTORY.

Date of First Edition		
1899	Swinton's Outlines of History, 3 vols.	$14 10
1887	Barnes' Brief History of the United States, 3 vols.	13 15
1890	Barnes' General History (Political), 3 vols.	11 25
1890	Barnes' General History (Civilization), 2 vols.	9 40
1899	Barnes' Primary History of the United States	4 40
1900	McMaster's United States History, 3 vols.	16 45
1899	Montgomery's English History, 3 vols.	16 45
1916	Montgomery's Eng. History, Vol. IV., 1900-1914, pamphlet	90
1905	Leading Facts in French History, D. W. Montgomery, 2 vols.	10 95
1884	Miss Yonge's Young Peoples History of France, 2 vols.	8 75
1895	Miss Yonge's Young People's History of England	5 50
1895	Miss Yonge's Young People's History of Rome	5 50
1895	Miss Yonge's Young People's History of Greece	5 50
1898	The Story of the Greeks, H. A. Guerber, 2 vols.	6 25
1899	Stories from Scottish History, Rolfe	5 50
1904	Ancient History for Beginners, George Willis Botsford, Ph. D., 3 vols.	14 10
1904	A History of the American Nation, Andrew C. McLaughlin, 3 vols.	16 45
1906	A Short History of the English People, John Richard Green, 9 vols.	49 25
1915	Modern History, Europe from Charlemagne to the Present Time, by Willis Mason West, 5 vols. Published by Allyn & Bacon, Boston and Chicago. Copyright, 1903 and 1907, by Willis Mason West	26 75
1916	History of Our Time—1885-1911, by G. P. Gooch, M. A., 2 vols. Copyright, 1911, by Henry Holt & Co. Published by Henry Holt & Co., New York. Williams & Norgate, London	7 85
1916	Canada, by A. G. Bradley, 2 vols. Published by Henry Holt & Co., New York. Williams & Norgate, London	7 85

Date of First Edition

----------1917 European Beginnings of American History, by Alice M. Atkinson, 3 vols. Copyright, 1912, by Alice M. Atkinson. Entered at Stationers' Hall. All rights reserved. Published by Ginn & Co., Boston, New York, Chicago, London, Atlanta, Dallas, Columbus, San Francisco----------$12 80

----------1918 National Progress, by Frederick Austin Ogg, Ph. D. Copy right, 1918, by Harper & Brothers. Printed in the United States of America. Published January, 1918, by Harper & Brothers, New York and London, 3 vols.----------14 65

----------1918 Poland, by W. Alison Phillips, M. A. Published by Henry Holt and Company, New York. Wlliams and Norgate, London, 2 vols.---------- 7 50

----------1918 Belgium, by R. C. K. Ensor. Published by Henry Holt and Company, New York. Williams & Norgate, London, 2 vols.---------- 7 50

MENTAL PHILOSOPHY.

----------1891 Loomis' Mental and Social Culture---------- 5 50

----------1895 Psychology, William James, 3 vols.----------16 45

----------1895 A Primer of Psychology, Ladd---------- 5 50

----------1905 Ethics, Mrs. Julia M. Dewey---------- 4 70

----------1916 Ethics, by G. E. Moore. Published by Henry Holt & Co., New York. Williams & Norgate, London---------- 5 50

POLITICAL ECONOMY AND CIVIL GOVERNMENT.

---------1887 Constitution of the United States and Declaration of Independence ---------- 1 20

----------1892 Civil Government in the United States, John Fiske, 2 vols.---10 95

----------1894 Outlines of Economics, R. T. Ely, Chautauqua edition, 2 vols. ----------10 95

----------1897 American Politics, Johnson, 2 vols.---------- 9 40

----------1904 Elements of Sociology, Franklin H. Giddings, 2 vols.------10 95

----------1911 Washington's Farewell Address---------- 80

----------1915 Business Law, for Business Men and Students, by Burritt Hamilton, 2 vols. Published by The Hammond Publishing Co., Limited, Lansing, Mich., 1908. Copyright, 1901, by Burritt Hamilton. Copyright, 1903, by Hammond Publishing Co., Limited---------- 9 40

----------1915 Lessons in Salesmanship, by Harlan E. Read. Published by Lyons & Carnahan, Chicago, New York. Copyright, 1910 by J. A. Lyons & Co.---------- 5 50

----------1916 The Evolution of Industry, by D. H. Macgregor, M. A., 2 vols. Published by Henry Holt & Co., New York. Williams & Norgate, London---------- 7 05

NATURAL SCIENCE.

Physics.

Date of First Edition		
1889	Gage's Elements of Physics, 3 vols.	$16 45
1893	The Student's Helmholtz, 2 vols.	10 95
1892	Sound and its Phenomena, Brewer	5 50
1909	High School Physics, Carhart and Chute, 3 vols.	16 45

CHEMISTRY.

1901	Steele's Chemistry, 2 vols.	10 95

PHYSIOLOGY.

1891	Huxley's Physiology, 2 vols.	10 95
1894	Temperance Physiologies, Pathfinder Series, — Child's Health Primer, for primary grades	2 35
	Young People's Physiology	4 70
	Steele's Abridged Physiology	4 70
1904	Applied Physiology, Overton, A. M., M. D., 2 vols.	10 95
1916	Anthropology, by R. R. Marlsett, M. A., 2 vols. Published by Henry Holt & Co., New York. Williams & Norgate, London	9 40

ZOOLOGY.

1904	A Popular Zoology, J. Dorman Steele, Ph. D., and J. W. B. Jenks, A. M.	5 50

ELEMENTARY NATURAL HISTORY.

First Steps in Scientific Knowledge, Paul Bert.

1889	Vol. I.—Animals	2 35
1889	Vol. II.—Plants, Stones and Soils	2 35
1889	Vol. III.—Physics and Chemistry	3 95
1889	Vol. IV.—Animal and Vegetable Physiology	2 35
1889	The same in 3 vols.	9 40

Also the Seaside and Wayside Series of Nature Readers, under head of Readers and Appliances.

GEOLOGY.

1898	Elementary Geology, Tarr, 2 vols.	10 95
1902	New Geological Story, by Dana	5 50

ASTRONOMY.

1898	Lockyer's Science Primer of Astronomy	2 75
1901	Young's Elements of Astronomy, 3 vols.	16 45

LITERATURE

HISTORY AND BIOGRAPHY.

Date of First Edition		
1901	Clive—Macaulay	$3 55
1882	Warren Hastings—Macaulay	5 50
1896	Essay on Pilgrim's Progress—Macaulay	95
1896	Essay on Milton—Macaulay	3 15
1898	Frederick the Great—Macaulay	3 95
1898	Peter the Great—John Lothrop Motley	3 15
1896	Spectator Papers—Addison	1 20
1896	Sir Roger de Coverley Papers—Addison	95
1896	Selection from Bacon's Essays	80
1896	The American Scholar—Emerson	95
1896	Bunker Hill Orations—Webster	1 20
1897	Adams and Jefferson—Webster	80
1897	Samuel Johnson—Macaulay	2 35
1897	Autobiography of Benjamin Franklin	5 50
1898	Revolt of the Tartars—DeQuincey	2 35
1899	Mahomet, by Washington Irving, 2 vols.	9 40
1900	Successors to Mahomet, by Washington Irving, 2 vols.	10 95
1900	Conquest of Granada, by Washington Irving, 3 vols.	16 45
1898	Sir Walter Scott—Richard H. Hutton	5 50
1898	Thackeray's Four Georges	4 30
1898	Thackeray's English Humorists, 2 vols.	6 25
1898	Boone and Other Pioneers	3 55
1898	Heroes and Hero Worship—Carlyle, 2 vols.	9 40
1898	About Old Story-tellers, by Donald G. Mitchell	5 10
1898	Selections from Plutarch's Lives, 3 vols.	16 45
1898	Conciliation with American Colonies—Burke	2 75
1901	The Conspiracy of Pontiac—Parkman, 3 vols.	16 45
1902	Critical Period of American History—Fiske—2 vols.	10 95
1901	Beginnings of New England—Fiske—2 vols.	9 40
1902	The Discovery of America—Fiske—5 vols.	23 45
1902	Old Virginia and Her Neighbors—Fiske—4 vols.	18 75
1903	The American Revolution—Fiske—4 vols.	20 35
1903	The Dutch and Quaker Colonies in America, Fiske, 4 vols.	20 35
1904	A Bird's Eye View of Our Civil War, Theodore Ayrault Dodge, 2 vols.	9 40
1902	Representative Men, Emerson	5 50
1902	Socrates, Plato	4 30
1903	Julius Caesar, W. Ward Fowler, 2 vols.	10 95
1903	Cicero and the Fall of the Roman Republic, J. L. Strachan-Davidson, 2 vols.	10 95
1904	Augustus Cæsar, Organization Roman Empire, 2 vols., J. B. Firth, B. A.	10 95
1905	Pioneer History Stories, Chas. McMurray	5 50

Date of First Edition		
1905	Napoleon, Wm. O'Connor Morris, 2 vols.	$10 95
1905	The Life and Writings of Addison, Macaulay	3 15
1905	Robert E. Lee, Henry A. White, 3 vols.	14 10
1907	The Old Pagan Civilizations, John Lord, LL. D., 2 vols.	7 40
1907	Jewish Heroes and Prophets, John Lord, LL. D., 2 vols.	10 95
1907	Ancient Achievements, John Lord, LL. D., 2 vols.	8 40
1908	Imperial Antiquity, John Lord, LL. D., 2 vols.	8 40
1908	The Middle Ages, John Lord, LL. D., 2 vols.	10 95
1909	Renaissance and Reformation, John Lord, LL. D., 2 vols.	10 95
1910	Great Women, John Lord, LL. D., 2 vols.	10 95
1913	Great Rulers, John Lord, LL. D., 2 vols.	10 20
1916	European Statesmen, John Lord, LL. D., 2 vols. Copyright, 1885, 1891, by John Lord. Published by James Clarke & Co., New York	10 20
1916	European Leaders, John Lord, LL. D., 2 vols. Copyright, 1891, by John Lord. Published by James Clarke & Co., New York	10 20
1916	American Founders, John Lord, LL. D., 2 vols. Copyright, 1885, 1894, by John Lord. Published by James Clarke & Co., New York	10 20
1916	American Leaders, John Lord, LL. D., 2 vols. Copyright, 1885, 1894, by John Lord. Published by James Clarke & Co., New York	10 20
1917	Great Writers, John Lord, LL. D., 3 vols. Copyright, 1896, by Annie S. Lord. Published by James Clarke & Co., New York	12 90
1917	The New Era, John Lord, LL. D., 3 vols. Copyright 1902, by James Clarke & Co. Published by James Clarke & Co., New York	14 45
1917	Topical Questions, John Lord, LL. D., 2 vols. Copyright, 1902, by James Clarke & Co. Published by James Clarke & Co., New York	7 25

TRAVELS AND ADVENTURES.

1885	Tales of Adventure told by Adventurers, 2 vols.	10 95
1884	Tales of Discovery told by Discoverers, 2 vols.	10 95

NOVELS AND PROSE DRAMAS.

1882	Picciola, 2 vols.	9 40
1883	Undine	3 95
1885	Selections from Tales from Shakespeare, by Charles and Mary Lamb, 2 vols.	7 85
1896	The Pilot, Cooper, 2 vols. (condensed)	10 95
1896	Henry Esmond, Thackeray 3 vols.,	16 45
1896	Ivanhoe, Scott (condensed)	3 55

Date of First Edition		
1896	Kenilworth, Scott (condensed)	$3 15
1897	Voyage to Lilliput, Swift (condensed)	80
1897	Voyage to Brobdingnag, Swift	1 20
1899	A Tale of Two Cities, Chas. Dickens, 3 vols.	16 45
1900	The Last of the Mohicans, Cooper, 3 vols.	16 45
1898	Richelieu, Bulwer	3 15
1898	The House of the Seven Gables, Hawthorne, 2 vols.	10 95
1906	Quentin Durward, Sir Walter Scott, 3 vols.	16 45
1914	The Talisman, Sir Walter Scott, published by A. L. Burt & Co., New York—3 vols.	16 45
1907	Middlemarch, George Eliot, 5 vols.	27 35
1907	David Copperfield, Chas. Dickens, 6 vols.	32 85
1909	The Vicar of Wakefield, Oliver Goldsmith, 2 vols.	9 40
1909	Joan of Arc, Thos. DeQuincy	4 70
1909	The English Mail Coach, Thos. DeQuincy	3 95
1910	Lorna Doone, Blackmore, 5 vols.	27 35
1911	Ben Hur, Lew Wallace, 4 vols.	21 90
1912	Tom Brown's Schooldays at Rugby, 3 vols.	14 10
1913	Vanity Fair, William Makepeace Thackeray, 7 vols.	38 30
1918	Uncle Tom's Cabin, by Harriet Beecher Stowe. Published by A. L. Burt Co., New York, 4 vols.	21 90
1918	Mrs. Wiggs of the Cabbage Patch, by Alice Caldwell Hegan. Copyright, 1901, by The Century Co. Published by The Century Co., New York	2 65
1918	Long live the King! by Mary Roberts Rinehart. Copyright, 1917, by The Ridgeway Company. Copyright, 1917, by Mary Roberts Rinehart. All rights reserved. Published by Houghton Mifflin Company, Boston and New York, 3 vols.	14 65
1918	Mr. Pratt, by Joseph C. Lincoln. Copyright, 1906, by A. S. Barnes & Company. Published by A. L. Burt Company, New York, 2 vols.	9 75
1918	The Blind Man's Eyes, by William Mac Harg and Edwin Balmer. Copyright, 1916, by Little, Brown and Company. All rights reserved. Published by Little, Brown and Company, 3 vols.	13 15
1918	Greenmantle, by John Buchan. Copyright, 1916, by George H. Doran Company. Published by George H. Doran Company, New York, 3 vols.	13 15
1918	The Crossing, by Winston Churchill. Copyright, 1908, by Winston Churchill. Copyright, 1903, by P. F. Collier & Son. Copyright, 1904, by The MacMillan Company. Published by Grossett & Dunlap, New York, 5 vols.	25 00

POETRY AND POETIC DRAMAS.

Date of First Edition		
1875	Snow-Bound, Whittier	$0 40
1883	Idyls of the King, Enid, Elaine, Guinevere, The Coming of Arthur, The Passing of Arthur, Tennyson	5 50
1883	Selections from Poems of Longfellow	$4 40
1884	Selections from Poems of Holmes	4 40
1884	Selections from Poems of Whittier	4 40
1886	The Tempest, Shakespeare	4 70
1895	The Merchant of Venice, with Rolfe's Notes	5 50
1897	The Taming of the Shrew, with Rolfe's Notes	3 95
1917	The Comedy of Errors, by William Shakespeare. Edited with Notes, by William J. Rolfe, Litt. D. Copyright, 1881 and 1889, by Harper & Brothers. Published by the American Book Company, New York, Cincinnati, Chicago	5 20
1897	Hamlet, with Rolfe's Notes	5 50
1897	Macbeth, with Rolfe's Notes	4 70
1896	Julius Caesar, with Rolfe's Notes	5 50
1904	A Midsummer Night's Dream, with Rolfe's Notes	3 15
1904	As You Like It, with Rolfe's Notes	3 15
1904	King Lear, with Rolfe's Notes	5 50
1917	King Richard the Second, by William Shakespeare. Edited with Notes, by William J. Rolfe, Litt. D. Copyright, 1881 and 1898, by Harper & Brothers. Published by the American Book Company, New York, Cincinnati, Chicago	5 95
1905	King Richard III, with Rolfe's Notes	5 10
1906	Romeo and Juliet, with Rolfe's Notes	4 70
1906	Twelfth Night, with Rolfe's Notes	3 95
1907	Othello, with Rolfe's Notes	4 70
1908	King John, with Rolfe's Notes	4 70
1909	King Henry V., with Rolfe's Notes	4 70
1884	Longfellow's Evangeline, with Notes	1 60
1896	Selections from Poems of Mrs. Browning	65
1896	Selections from Poems of Robt. Browning	95
1896	The Armada and Other Poems—Macaulay	95
1896	The Prisoner of Chillon, Byron	40
1897	The Pilgrimage of Childe Harold, Byron	5 50
1896	Thanatopsis and other Poems, Bryant	80
1896	The Lady of the Lake, Scott (condensed)	2 75
1896	The Ancient Mariner, Coleridge	80
1896	Enoch Arden and the Lotus Eaters, Tennyson	95
1896	L'Allegro, Il Penseroso, Comus, Lycidas, Hymn on the Nativity, Milton	3 55
1897	Early English Ballads, J. Scott Clark	80
1897	Dante's Inferno (condensed)	80
1896	Gray's Elegy	65
1904	The Song of Hiawatha, Henry Wadsworth Longfellow	3 95

Date of First Edition		
1904	Patriotic Songs of the Nations	$2 85
1904	Faust—A Tragedy—Bayard Taylor's Translation, 2 vols.	10 95
1896	The Deserted Village, Goldsmith	80
1898	She Stoops to Conquer, Goldsmith	3 55
1899	Select Poems	4 30
1905	Paradise Lost, Milton, complete, 2 vols.—first four books, complete	10 95
1911	A Child's Garden of Verse, R. L. Stevenson	80
1897	Palamon and Arcite, Dryden	2 75
1898	Homer's Iliad, Books, 1, 6, 22, 24, Pope	3 15
1897	Vision of Sir Launfal	40
1896	The Queen's Wake, Hogg	65
1896	Sohrab and Rustum, Arnold	80
1896	Moore's Fire Worshippers, from Lallah Rookh	80
1896	The Life and Death of Jason, Wm. Morris	95
1897	Marmion, Sir Walter Scott	3 95
1898	The Princess, Tennyson	3 15
1898	Lays of Ancient Rome, Macaulay	3 15
1899	Selections from Burns' Poems	3 55
1898	Selections from Schiller's Poems and Ballads	2 65
1909	Gareth and Lynette, Tennyson	1 05
1910	Familiar Hymns, compiled by Wm. A. Bowles, Supt. Virginia School for Deaf and Blind	80
1914	Poetical Works of Edgar Allen Poe. Published by Thomas Y. Crowell & Co. Copyright, 1902	5 10

English Classic Series.

1903	Samson Agonistes, John Milton, Nos. 110, 111	2 35
1903	Essay on Man, Alexander Pope, Nos. 83, 84	1 95
1903	In Memoriam, Alfred Tennyson, No. 57	2 35
1903	Saul and Other Poems, Robert Browning, No. 210	1 95

CHILDREN'S BOOKS.

1875	Rab and His Friends, Brown	40
1875	Rill from the Town Pump, and Mrs. Bullfrog, Hawthorne	40
1875	Feather Top, Hawthorne	40
1880	Jack the Giant Killer	40
1880	Puss in Boots	40
1883	Tales from Arabian Nights	4 40
1884	Æsop's Fables	3 75
1883	Selections from Grimm's Fairy Tales	4 40
1884	Hans Christian Andersen's Fairy Tales	4 40
1895	Daddy Darwin's Dove Cote, by Mrs. Ewing	80
1895	The Peace Egg, by Mrs. Ewing	40
1894	The Jungle Book, Rudyard Kipling	5 50

Date of First Edition		
1905	The second Jungle Book, Rudyard Kipling	$5 50
1897	The Story of the Iliad (condensed)	1 20
1897	Story of the Aeneid (condensed)	1 20
1897	Gods and Heroes of the North, Isabella White	95
1898	Fairy Stories and Fables, Baldwin	2 75
1897	Old Greek Stories, Baldwin	4 70
1898	Old Stories of the East, Baldwin	4 70
1898	Stories of Great Americans, Eggleston	2 35
1897	Stories of American Life and Adventure, Eggleston	4 70
1898	Tales of the White Hills, Hawthorne	2 35
1898	Daffydowndilly, and other Stories, Hawthorne	2 35
1898	The Old Manse and a Few Mosses, Hawthorne	2 35
1898	Two Little Confederates, Thomas Nelson Page	3 55
1898	Boys of Other Countries, Bayard Taylor	3 15
1898	Sarah Crewe, Mrs. F. H. Burnett	1 60
1899	Fancies of Child Life	1 60
1898	Grandfather's Chair, Hawthorne	5 50
1899	Tanglewood Tales, Hawthorne	5 50
1898	Wonder Book, Hawthorne	5 10
1898	Robinson Crusoe, 2 vols.	9 40
1898	King of the Golden River, Ruskin	80
1905	Captain January, Laura E. Richards	1 95
1901	Aunt Martha's Corner Cupboard, Mary and Elizabeth Kirby	1 20
1902	The Seven Little Sisters, Andrews	2 35
1902	People and Places, Australasia, Pratt	3 15
1902	People and Places, China, Pratt	2 75
1902	People and Places, England, Pratt	3 15
1902	People and Places, India, Pratt	2 35
1902	People and Places, Northern Europe, Pratt	2 75
1902	Stories Mother Nature Told Her Children, Andrews	2 35
1902	Friends in Feathers and Fur, Johonnot	3 15
1903	The Story of Extinct Civilizations of the East, R. E. Anderson, M. A., F. R. S.	5 50
1903	The Story of Geographical Discovery, Joseph Jacobs	4 70
1904	Hero Tales from American History, Lodge and Roosevelt—	5 50
1904	Cuore—An Italian School-boy's Journal, Edmondo de Amicis, 2 vols.	9 40
1904	The Day's Work, 2 vols., Rudyard Kipling	10 95
1904	Stories of Industry, A. Chase and E. Clow	5 50
1903	The Story of Life in the Seas, S. J. Hickson	4 70
1903	The Story of the Living Machine, H. W. Conn	5 50
1903	The Story of the Solar System, G. F. Chambers, F. R. S.	5 50
1903	The Story of the Stars, G. F. Chambers, F. R. S.	5 50
1910	Alice's Adventures in Wonderland, Lewis Carroll	3 15

Date of First Edition		
1911	The Prince and Pauper, 2 vols., Mark Twain	$9 40
1911	Lullaby Land, Eugene Field	80
1911	Through the Looking Glass, Lewis Carroll	3 15
1912	Eleven Selections for Recitation, compiled by James J. Dow, Superintendent Minnesota School for the Blind, each selection separate	1 60
1913	Merry Adventures of Robin Hood, by Howard Pyle, 3 vols.	14 10
1913	Story of King Arthur and His Knights, by Howard Pyle, 2 vols.	10 95
1913	Stories of the Home, from the Children's Hour	65
1913	Mother and the Children. A Collection of Stories	65
1913	Stories of Work and Play, by Carolyn S. Bailey and Clara M. Lewis	95
1914	Just So Stories, by Rudyard Kipling. Published by Doubleday, Page & Co., New York. Copyright, 1902, 1907	4 70
1917	"Captains Courageous," a Story of the Grand Banks, by Rudyard Kipling, 2 vols. Copyright, 1896, 1897, by Rudyard Kipling. Published by the Century Co., New York, 1916	6 90
1918	The Trail to the Woods, by Clarence Hawkes. Copyright, 1906 and 1907, by Clarence Hawkes. Published by the American Book Company, New York, Cincinnati, Chicago	3 75
1918	The Little Foresters, by Clarence Hawkes. Copyright, 1903, by Thomas Y. Crowell & Company. Published September, 1903, by Thomas Y. Crowell Co., New York	3 20
1918	Shaggycoat, by Clarence Hawkes. Copyright, 1906, by George W. Jacobs and Company. All rights reserved. Published September, 1906, by George W. Jacobs and Co., Philadelphia	3 95

The Companion Library.

1903	No. 1, Stories of Purpose	2 35
1903	No. 2, Glimpses of Europe	2 35
1903	No. 3, The American Tropics	2 35
1903	No. 4, Sketches of the Orient	1 95
1903	No. 5, Old Ocean	2 35
1903	No. 6, Life in the Sea	1 95
1903	No. 7, Bits of Bird Life	1 95
1903	No. 8, Our Little Neighbors	1 95
1903	No. 9, At Home in the Forest	2 35
1903	No. 10, In Alaska	2 35
1903	No. 12, Among the Rockies	2 35
1903	No. 12, In the Southwest	2 35
1903	No. 13, On the Plains	2 35

Date of First Edition		
1903	No. 14, The Great Lake Country	$1 95
1903	No. 15, On the Gulf	1 95
1903	No. 18, Stories of Success	2 35
1903	No. 19, Stories of Kindness	1 95
1903	No. 21, In Porto Rico	1 20
1903	No. 22, In the Philippines	1 20
1903	No. 23, Mid-Ocean America	1 20

RELIGIOUS BOOKS.

1895	The Faith of Our Fathers, by Cardinal Gibbons, 2 vols., printed for a lady in Baltimore	6 25
1896	Roman Catholic Catechism, printed for the Diocese of Louisville	1 20
1901	Luther's Small Catechism	25
1904	A Manual of Short Daily Prayers for Families, compiled by the Rev. Samuel Hart, D. D.; printed for Mrs. William H. Lee, Hartford, Conn.	55
1904	The Book of Common Prayer, 2 vols.; printed at the instance and as a gift of Harriet Bayard Robb	9 40
1905	The Psalter; published for James Pott & Co., 119-121 West 23rd Street, New York City, N. Y.	6 25
1904	Volrath Vogt's Bible History for Christian Schools; printed for the Publishing House of the Norwegian Evangelical Lutheran Synod	3 15
1911	Memory Verses from the Bible. Compiled by Wm. A. Bowles, Superintendent Virginia School for the Blind	80
1911	Rudimental Divine Science, by Mary Baker Eddy. Copyright, 1891, 1898, by Mary Baker G. Eddy. All rights reserved. Published by Allison V. Stewart, Falmouth and St. Paul Streets, Boston, U. S. A.	

FOR INFORMATION REGARDING the following Books, write Bible Training School, South Lancaster, Mass.

1913	The Lord is Risen (Matthew, chap. 28, vs. 2-4 and 11-15), by Mrs. E. G. White.	
1913	Steps to Christ, by Mrs. E. G. White.	
1913	Our Paradise Home, by S. H. Lane.	
1913	Gospel Primer, No. 2, by James Edson White.	
1914	Old Testament History, an abbreviated copy of Patriarchs and Prophets, 4 vols.	
1918	The Return of Jesus, by Carlyle B. Haynes	
1918	Christ Our Saviour, by Mrs. E. G. White.	
1914	Explanation of Luther's Small Catechism. Printed for the United Norwegian Lutheran Church; can be had of Rev. J. B. Rothnem, Faribault, Minn.	3 15

Date of First Edition

----------1914 God's Way of Salvation, by Alex. Marshall. Printed for the Canadian Free Library.

----------1916 Law and Work, Articles republished from the Christian Science Periodicals, 2 vols. Printed for the Christian Science Publishing Society, Falmouth and St. Paul Sts., Boston, Mass.----------$5 00

MISCELLANEOUS.

----------1884 Irving's Sketch Book, 3 vols.----------16 45

----------1885 Self-Help, 3 vols., Smiles----------16 45

----------1885 Selections from Chapters on Animals, Hammerton---------- 5 50

----------1886 Emerson's Conduct of Life, 2 vols.----------10 95

----------1909 Emerson's Essays—First Series, 2 vols.---------- 9 40

----------1909 Emerson's Essays—Second Series, 2 vols.---------- 7 85

----------1898 Reynold's Discourses on Art, selections---------- 2 35

----------1898 Selections from "Character," Smiles---------- 5 50

----------1898 "Sharp Eyes and Other Papers," Burroughs---------- 3 15

----------1898 Birds and Bees, Burroughs---------- 3 15

----------1918 The Life of the Bee, by Maurice Maeterlinck. Translated by Alfred Sutro. Copyright, 1901, by Dodd, Mead and Company. Published by Dodd, Mead and Company, New York, 2 vols.---------- 7 50

----------1905 The Maine Woods, Henry D. Thoreau, 2 vols.----------10 95

----------1917 The Dawn of History, by J. L. Myres, M. A., 2 vols. Copyright, 1911, by Henry Holt & Co. Published by Henry Holt & Co., New York. Williams & Norgate, London---- 6 90

----------1918 The Navy and Sea Power, by David Hannay. Published by Henry Holt and Company, New York. Williams & Norgate, London, 2 vols.---------- 5 75

----------1898 Childhood of the World, Clodd---------- 2 35

----------1900 Chapters from a World of Wonders---------- 5 50

----------1902 Talks with Athenin Youths, Plato---------- 3 95

----------1902 Talks with Socrates About Life, Plato---------- 3 95

----------1902 A Day in Athens with Socrates, Plato---------- 4 30

----------1910 The Essays of Elia, Charles Lamb, 4 vols.----------18 00

----------1904 The Story of the Earth's Atmosphere, Douglas Archibald, M. A. ---------- 4 70

----------1904 The Story of the Mind, J. M. Baldwin---------- 5 50

----------1904 The Story of the Plants, Grant Allen---------- 5 50

----------1904 The Story of Germ Life, H. W. Conn---------- 5 50

----------1904 The Story of the Earth, H. G. Seeley, F. R. S.---------- 4 70

----------1917 On Becoming Blind. Advice for the Use of Persons Losing their Sight, by Dr. Emile Javal. Translated by Carroll E. Edson, A. M., M. D. Copyright, 1905, by The MacMillan Company. Set up and electrotyped. Published February, 1905, by The MacMillan Company, New York, MacMillan & Co., Ltd., London---------- 4 20

Date of First Edition		
1917	Hitting the Dark Trail. Starshine Through Thirty Years of Night, by Clarence Hawkes. Copyright, 1915, by Henry Holt & Co. Published by Henry Holt & Co., New York, 1915	$4 00
1908	Memory Gems, compiled by W. A. Bowles, Principal Virginia School for the Blind	40
1918	A Hilltop on the Marne, by Mildred Aldrich. Copyright, 1915, by Mildred Aldrich. Copyright, 1915, by the Atlantic Monthly Company. Copyright, 1915, by Mildred Aldrich. All rights reserved. Published October, 1915, by Houghton Mifflin Company, Boston and New York	4 40

MUSIC CULTURE.

1904	Aesthetics of Musical Art, Dr. F. Hand, Book 1	5 50
1906	Beethoven and His Forerunners, D. G. Mason, 2 vols.	9 40
1904	Catechism of Musical Aesthetics, Dr. H. Riemann	2 75
1897	Chopin and Other Musical Essays, H. T. Finck	4 70
1904	History of Pianoforte Music, J. C. Filmore	5 50
1906	How to Listen to Music, H. E. Krehbiel, 2 vols.	7 85
1893	Lessons in Musical History, J. C. Filmore	3 15
1904	Letters from Great Musicians, Alethea B. Crawford and A. Alice Chapin	3 95
1894	Manual of Musical History, Ritter	80
1906	Mezzotints in Modern Music, by J. Hunecker, 2 vols.	9 40
1906	Modern Composers of Europe, A. Elson, 2 vols.	7 85
1898	Music and Culture, K. Merz	3 15
1906	Music and Its Masters, O. B. Boise	3 95
1898	Music and Morals (selections), Rev. H. R. Haweis	2 35
1901	Music Talks with Children, Thomas Tapper	3 95
1897	Music as a Representative Art, G. L. Raymond	2 35
1898	Music in Its Relation to the Intellect and the Emotions, Dr. J. Stainer	95
1886	Musical History, G. A. MacFarren	3 95
1886	National Music of the World, Chorley	4 70
1904	Purity in Music, A. F. Theibaut, trans. by Broadhouse	3 15
1898	Rhythm and Harmony in Poetry and Music, G. L. Raymond, 2 vols.	7 85
1892	Sound and Its Phenomena, Breer	5 50
1883	Stories About Musicians, Mrs. Ellet, 3 vols.	14 10
1904	Stories of Famous Operas, H. A. Guerber	5 50
1902	Stories of the Wagner Opera, H. A. Guerber	5 50
1890	The Elements of Harmonic Notation, Wm. B. Wait	1 60
1897	The Elements of the Beautiful in Music, Ernest Pauer	1 60
1883	The Great German Composers, J. Steller, 2 vols.	7 85
1903	Theory of Music, L. C. Elson	4 70

Date of First Edition		
1886	The Standard Operas, G. P. Upton, 2 vols.	$9 40
1893	The Student's Helmholtz, Broadhouse, 2 vols.	10 95
1901	The Wagner Story Book, Henry Frost	5 50
1906	What is Good Music, W. J. Henderson	4 70
1904	Wonder Tales from Wagner, A. Alice Chapin	5 50
1912	Edward MacDowell, by Lawrence Gillman	4 70
1914	Famous American Composers, by Rupert Hughes, published by L. C. Page & Co., Boston. Copyright, 1900, 2 vols.	9 40

BELL'S MINIATURE SERIES OF MUSICIANS.

Published by Geo. Bell & Sons, London.

1907	Beethoven, by J. S. Shedlock	1 60
1906	Chopin, by E. J. Oldmeadow	1 20
1906	Gounod, by H. Tolhurst	1 20
1906	Mendelssohn, by V. Blackburn	1 20
1905	Mozart, by E. Prout	1 60
1906	Sullivan, Arthur, by H. S. Wyndham	1 20
1913	Rossini, by W. A. Bevan	1 95
1913	Tchaikovski, by E. Markham Lee	1 95
1913	Handel, by Wm. H. Cumming	1 95
1914	Wagner, by John F. Runciman	3 15
1914	Grieg, by E. Markham Lee	1 20
1914	Brahms, by Herbert Antcliffe	1 20

BOOKS PRINTED FOR THE NEW YORK STATE LIBRARY.

1899	Beside the Bonnie Brier Bush, Maclaren	5 50
1900	Little Miss Phoebe Gay, Helen Dawes Brown	3 15
1900	Wild Animals I Have Known, E. Thompson Seton	4 70
1901	Wm. E. Gladstone—James Bryce	1 20
1901	Frontenac (New France)—Parkman, 2 vols.	10 95
1901	LaSalle and Discovery of Great West—Parkman, 2 vols.	10 95
1901	The Making of an American, by Jacob A. Riis, 2 vols.	9 40
1901	An Adventure with a Dog and a Glacier, Muir	40
1901	Via Crucis, F. Marion Crawford, 2 vols.	10 95
1901	Bob, Son of Battle, Ollivant, 2 vols.	9 40
1901	The Heart of the Ancient Wood, Roberts	5 10
1901	The Man Without a Country, Rev. E. E. Hale	65
1902	Literary Friends and Acquaintances—Howells, 2 vols.	9 80
1902	The Queen's Twin and Other Stories, Jewett	4 70
1902	Sailing Alone Around the World, Captain John Slocum, 2 vols.	9 40
1902	First Presidental Message of Theodore Roosevelt	2 20
1903	Up From Slavery—Booker T. Washington	5 50
1903	The Story of My Life, Helen Keller, 2 vols.	10 95

Date of First Edition		
1903	The Story of the People of England in the Nineteenth Century, Justin McCarthy, 2 vols.	$10 95
1903	The Strenuous Life, Theodore Roosevelt	5 50
1903	The Battle Ground, Ellen Glasgow, 2 vols.	10 95
1904	Abraham Lincoln, by Carl Schurz	1 60
1904	The Bar Sinister, Richard Harding Davis	1 20
1904	Paolo and Francesca, a tragedy in four acts, S. Phillips	1 35
1904	Fisherman's Luck, Henry Van Dyke	4 70
1904	Treasure Island, Robert Louis Stevenson	5 50
1904	Optimism, Helen Keller, gift of Miss Nina Rhoades	80
1905	How to Knit and Crochet, Harriet E. Pierson	80
1905	Six Short Stories gift of Miss Nina Rhoades	5 50
1905	Our Hundred Days in Europe, O. W. Holmes	5 50
1905	Pioneers of France in the New World, Parkman, 2 vols.	10 95
1905	Daphne, Margaret Sherwood	3 15
1905	Silas Marner, George Eliot	5 50
1905	The Golden Age, Kenneth Graham. Gift of Miss Nina Rhoades	4 70
1906	Colonel Carter of Cartersville, F. Hopkinson Smith	4 70
1906	The Virginian, Owen Wisted, 3 vols.	14 10
1906	The Oregon Trail, Francis Parkman, 2 vols.	10 95
1906	A Handbook of Modern Japan, Ernest W. Clements, 2 vols.	9 40
1906	Rebecca of Sunnybrook Farm, Kate Douglas Wiggin, 2 vols.	9 40
1906	That Preston Girl, Miss Nina Rhoades. Gift of Author	5 50
1906	Selected Stories, Thomas Bailey Aldrich, 2 vols.	7 85
1907	Russian Life in Town and Country, by Frances H. E. Palmer, 2 vols.	9 40
1907	Virginibus Puerisque, R. L. Stevenson	5 50
1907	An Old-Fashioned Girl, Louisa M. Alcott, 2 vols.	10 95
1907	The Buller-Podington Compact, F. R. Stockton	55
1907	Selections from Dooley, Finley Peter Dunne	80
1908	New Chronicles of Rebecca, Kate Douglas Wiggin, 2 vols.	9 40
1908	The Perfect Tribute, Mary Shipman Andrews	95
1908	Cranford, Mrs. E. C. Gaskell, 2 vols. Gift of Miss Nina Rhoades	9 40
1908	The Adventures of Tom Sawyer, Mark Twain (Samuel E. Clemens), 2 vols.	10 95
1908	Daily Bread, Edward E. Hale	1 10
1908	The Golden Treasury, 2 vols., Francis T. Palgrave	10 95
1908	The Jesuits in North America, Francis Parkman, 3 vols.	16 45
1909	The World I Live In, Helen Keller	3 95
1909	The Correct Training of a Blind Child, Helen Keller	65

Date of First Edition

----------1909 Lincoln, Master of Men, Alonzo Rothschild, 3 vols.--------$16 45
----------1909 Uncle William, Jennette Lee---------- 5 10
----------1909 The Blind Sisters of St. Paul, Maurice de la Sizeranne, 2 vols. ----------10 95
----------1909 Present Day Problems, William H. Taft, 2 vols.----------10 95
----------1909 Miss Esperance and Mr. Wycherly, L. Allen Harker, 2 vols. Gift of Miss Nina Rhoades---------- 7 85
----------1909 The Gentle Reader, Samuel McChord Crothers, 2 vols.------ 7 85
----------1909 Poems, Thomas Bailey Aldrich, 2 vols.----------10 20
----------1910 The Life of Alice Freeman Palmer, G. H. Palmer, 2 vols.--10 95
----------1910 Footing it in Franconia, B. Torrey---------- 5 50
----------1910 Three Years Behind the Guns, L. G. T.---------- 5 50
----------1910 The Wooing of Calvin Parks, L. E. Richards---------- 5 50
----------1910 Over Against Green Peak, Z. Humphrey---------- 5 50
----------1910 The Children's Treasure Trove of Pearls, M. W. Tileston, 2 vols.----------10 20
----------1910 Anne of Green Gables, L. M. Montgomery, 3 vols.----------15 25
----------1910 My Friend Prospero, H. Harland, 2 vols.---------- 7 85
----------1910 Ten Short Stories, 2 vols.---------- 7 85

Volume I.

My Lord the Elephant, R. Kipling.
As One Having Authority, H. C. Bunner.
The Cat and the Canary, M. Cameron.
In the Quantick Stage, Hopkins.
Wee Willie Winkie, R. Kipling.

Volume II.

Did He Take the Prince to Ride? E. E. Hale.
Miss Becky's Pilgrimage, S. O. Jewett.
A Christmas Present for a Lady, M. Kelly.
His Majesty the King, R. Kipling.
The Master of the Inn, R. Herrick.

----------1910 Cheerful Americans, sel., C. B. Loomis---------- 2 35
Little Maud and Her Mamma.
Araminta and the Automobile.
While the Automobile Ran Down.
A Man of Putty.

----------1910 Selections from Works, John Banister Tabb---------- 65
----------1910 The Mill on the Floss, George Eliot, 5 vols.----------27 35
----------1910 The Reminiscences of Carl Schurz, 1827-1852, 3 vols.--------16 45
----------1911 Molly Make-believe, E. H. Abbott---------- 3 55
--------—1911 A Kentucky Cardinal, J. L. Allen---------- 3 15
----------1911 The Little White Bird, J. M. Barrie, 2 vols. Gift of Miss Nina Rhoades---------- 7 85

Date of First Edition		
1911	The American Commonwealth, Part I, National Government, J. Bryce, 5 vols.	$25 80
1911	Somehow Good. W. D. DeMorgan, 5 vols.	27 35
1911	Epictetus, Selections	3 15
1911	The Crime of Sylvestre Bonnard, A. France, 2 vols.	9 40
1911	The Leavenworth Case, A. K. Green, 3 vols.	15 25
1911	A Man's Faith, W. T. Grenfell	2 35
1911	Selections, O. Henry: A Municipal Report; Let Me Feel Your Pulse; Calloway's Code; Georgia's Ruling; Ransom of Red Chief; Sociology in Serge and Straw	4 70
1911	Self-Cultivation in English, G. H. Palmer	1 10
1911	The Piper, J. P. Peabody	4 70
1911	Penelope's Experiences in Scotland, K. D. Wiggin, 2 vols.	7 85
1912	The Secret Garden, Frances Hodgson Burnett, 2 vols. Gift of Miss Nina Rhoades	10 95
1912	Queed, by Henry Sydnor Harrison, 4 vols.	20 35
1912	The Awakening of Helena Richie, 3 vols., by Margaret Deland	14 10
1912	The Iron Woman, by Margaret Deland, 4 vols.	21 90
1912	Malone Cook Book, condensed and compiled by Mrs. George Hawkins	4 70
1912	Thomas Bailey Aldrich, by Ferris Greenslet, 2 vols.	9 40
1912	Among Friends, by Samuel McChord Crothers, 2 vols.	7 85
1912	Selections, Robert Louis Stevenson, 2 vols.	9 40
1913	The Spirit of Youth and the City Streets, by J. Addams	3 95
1913	Your United States and the Human Machine, by A. Bennett, 2 vols.	10 20
1913	Varied Types and Tremendous Trifles, Selections, by G. K. Chesterton	3 15

Contents Varied Types:

E. B. Browning.
Tennyson.
German Emperor.
Queen Victoria.
Stevenson.

Contents Tremendous Trifles:

On Lying in Bed.
Wind and the Trees.
Advantages of Having One Leg.
A Piece of Chalk.
A Tragedy of Twopence.
Riddle of the Ivy.
What I Found in My Pocket.
Twelve Men.

Date of First Edition

----------1913 The Innocence of Father Brown, Selections, by G. K. Chesterton ----------$5 50

Contents:
The Blue Cross.
Flying Stars.
The Sins of Prince Saradine.
The Wrong Shape.
The Queer Feet.
The Honour of Israel Gow.

----------1913 England and the English, by P. Collier, 3 vols.----------14 10
----------1913 Lift-Luck on Southern Roads, by T. Edwards, 2 vols.----------10 20
----------1913 Adam Bede, by George Eliot, 5 vols.----------27 35
----------1913 Down North on the Labarador, by W. Y. Grenfell---------- 5 50
----------1913 Orpheus With His Lute, by W. M. L. Hutchinson, 2 vols.-- 8 60
----------1913 Why it was W-on-the-eyes, by Montague---------- 95
----------1913 Mother, by K. Norris---------- 4 70
----------1913 The Arm-chair at the Inn, by F. H. Smith, 2 vols.----------10 20
----------1913 Total Depravity of Inanimate Things, by Mrs. K. K. C. Walker ---------- 95
(In Atlantic Monthly, v. 14, pp. 357-372.)
----------1913 Daddy-Long-Legs, by Webster. Gift of Miss Nina Rhoades 5 50
----------1914 Story of a Bad Boy, by T. B. Aldrich, 2 vols.---------- 8 60
----------1914 Idyl of the Hemp, by J. L. Allen. Gift of an unnamed donor ---------- 70
----------1914 Buried Alive, by A. Bennett, 2 vols.---------- 9 40
----------1914 A Tenderfoot with Peary, by G. Borup, 2 vols.----------10 20
----------1914 Village Life in America, by Mrs. C. C. Clarke (Richards), 2 vols.---------- 8 60
----------1914 In the Fog, by R. H. Davis---------- 3 15
----------1914 Autobiography of an Individualist, by J. O. Fagan, 2 vols.--10 20
----------1914 New France and New England, by J. Fiske, 3 vols.----------14 10
----------1914 The Adventure of Life, by W. T. Grenfell---------- 3 95
----------1914 V. V.'s Eyes, by H. L. Harrison, 5 vols.----------27 35
----------1914 The Blue Bird, by M. Maeterlinck---------- 5 50
----------1914 Essays on Modern Novelists, by W. L. Phelps, 2 vols.----10 20
----------1914 Pollyanna, by E. H. Porter. (Gift of Miss Nina Rhoades), 2 vols.---------- 9 40
----------1914 In the Vanguard, by Mrs. Katrina Trask. Gift of an unnamed donor---------- 3 55
----------1914 My Summer in a garden, by C. D. Warner---------- 4 30
----------1914 More Stories, by O. Henry. (Gift of Doubleday, Page & Co., Review of Reviews and Mrs. Sydney Porter, 2 vols.-- 9 40
----------1915 General John Regan, by G. A. Birmingham, 2 vols.----------10 95

Date of First Edition

----------1915 A Beacon for the Blind, a Life of Henry Fawcett, by Winifred Holt, 2 vols.----------$10 95

----------1915 Practical and Artistic Basketry, by Laura Rollins Tinsley-- 3 15

----------1915 The Life of the Spider, by J. Henri Fabre, 2 vols.----------10 95

----------1915 The Wolf of Gubbio (a comedy in three acts), by Josephine Preston Peabody. (Gift of Miss Nina Rhoades)---------- 5 10

----------1915 In the Courts of Memory, 1858-1875, by Madame De Hegermann-Lindencrone, 3 vols.----------16 45

----------1915 Oliver Twist, by Charles Dickens, 5 vols.----------27 35

----------1915 The Scarlet Letter, by Nathaniel Hawthorne, 2 vols.----------10 95

----------1915 Chapters from What Men Live By, by Richard C. Cabot---- 5 50

----------1915 The Friendly Road, by David Grayson, 2 vols.---------- 8 60

----------1915 Memoirs of Sherlock Holmes, by A. Conan Doyle, 3 vols.----12 90

----------1915 Selections from Modern Poets, 2 vols.---------- 7 85

----------1916 Little Miss Grouch, by Samuel Hopkins Adams (gift of Miss Nina Rhoades)---------- 5 50

----------1916 Our Friend John Burroughs, by Clara Barrus, 2 vols.------- 9 40

----------1916 Two Years Before the Mast, by Richard H. Dana, Jr., 4 vols.----------20 35

----------1916 Partners, by Margaret Deland---------- 3 15

----------1916 Essays on Evolution---------- 5 50

Contents:
Three Lectures on Evolution, by L. H. Huxley.
Childhood of the World, by E. Clodd.
Story of Primitive Man, Chapter 6 conclusion, by E. Clodd.

----------1916 The Marble Faun, by Nathaniel Hawthorne, 4 vols.----------20 35

----------1916 Ethical Readings from the Bible, by Harriet L. Keeler, A. M., LL. D., and Laura H. Wild, B. D.---------- 3 55

----------1916 A Stepdaughter of the Prairie, by Margaret Lynn, 2 vols.-- 7 85

----------1916 The Harbor, by Ernest Poole, 3 vols.----------16 45

----------1916 Twelve Essays, by Agnes Repplier---------- 5 50

----------1916 When A Man Comes to Himself, by Woodrow Wilson, Ph. D., Litt. D., LL. D.---------- 95

----------1916 Americanism, by Agnes Repplier---------- 95

----------1916 The Turmoil, by Booth Tarkington, 3 vols.----------14 10

----------1916 Jones, by Lloyd Osbourne---------- 3 15

----------1917 Old Glory and The Three Things, by Mary Raymond Shipman Andrews---------- 4 70

----------1917 Union Portraits, by Gamaliel Bradford, 2 vols.----------10 15

Date of First Edition

----------1917 Eight Stories, by Dorothy Canfield----------$5 50

Contents:

From Hillsboro People:

1. A Drop in the Bucket
2. Flint and Fire.
3. The Bedquilt.
4. Portrait of a Philosopher.
5. A Village Munchausen.

From The Real Motive:

6. A Good Fight and the Faith Kept.
7. From Across the Hall.
8. An Untold Story.

----------1917 From the Deep Woods to Civilization: Chapters in the Autobiography of an Indian, by Charles A. Eastman---- 5 10

----------1917 File No. 113, by Emile Gaboriau, 4 vols.----------20 30

----------1917 The Rise of Silas Lapham, by William D. Howells, 4 vols.--18 75

----------1917 Twelve Chapters from the Story of Our Bible---------- 3 55

----------1917 "Mademoiselle Miss"---------- 3 15

----------1917 Come Out of the Kitchen! by Alice Duer Miller, 2 vols. (Gift of Miss Nina Rhoades)---------- 7 05

----------1917 The Jonathan Papers, by Elizabeth Woolbridge, 2 vols.---- 7 05

----------1917 Our Overrated Great Grandmothers, by Agnes Repplier---- 75

----------1917 Books for Holidays in the Open, from a Booklover's Holidays, by Theodore Roosevelt---------- 75

----------1917 The Joyful Heart, by Robert Haven Schauffler---------- 5 50

----------1917 Chapters from The Story of a Pioneer, by Anna Howard Shaw, D. D., M. D., 2 vols.---------- 7 05

----------1917 The Worn Doorstep, by Margaret Sherwood---------- 4 30

----------1917 Twenty-five Favorite Poems—Sels.---------- 3 15

----------1918 Christine, by Alice Cholmondeley, 2 vols.---------- 7 85

----------1918 Carry On, by Coningsby Dawson---------- 3 95

----------1918 The Seventh Christmas, by Coningsby Dawson---------- 95

----------1918 Over the Top, by Arthur Guy Empey, 2 vols.----------10 15

----------1918 A Student in Arms, (First Series) by Donald Hankey------ 5 10

----------1918 The Pleasant Ways of St. Medard, by Grace King, 3 vols.--14 10

----------1918 The Red Planet, by William J. Locke, 3 vols.----------15 25

----------1918 The Indian Drum, by William Mac Harg and Edwin Balmer, 3 vols.----------14 10

----------1918 Poems of the Great War---------- 3 55

----------1918 Why We are at War, by Woodrow Wilson---------- 3 15

Date of First Edition		
1919	The Rough Road, by William C. Locke, 3 vols.	$15 25
1919	The Amazing Interlude, by Mary Roberts Rinehart, 2 vols.	10 15
1919	Home Fires in France, by Dorothy Canfield, 2 vols.	10 95
1919	Outwitting the Huns, by Lieut. Pat O'Brien, 2 vols.	7 85
1919	High Adventures, by James Norman Hall, 2 vols.	7 05
1919	The Queen, by Mary Raymond Shipman Andrews	95
1919	The American Spirit, by Franklin K. Lane	3 95
1919	What Every Woman Knows, a play, by J. M. Barrie, Gift of Miss Nina Rhoades	4 30
1919	Quality Street, a play, by J. M. Barrie, Gift of Miss Nina Rhoades	3 95
1919	A Sheaf of War Poetry	95
1919	Life of Theodore Roosevelt, by Herman Hagedorn, 3 vols.	14 10
1919	Parnassus on Wheels, by Christopher Morley	5 10

SOCIETY FOR PROVIDING EVANGELICAL RELIGIOUS LITERATURE FOR THE BLIND.

Dairyman's Daughter	$3 25
Pilgrim's Progress, 3 vols.	12 20
Bible Blessings	6 05
Selections from Thomas A. Kempis	3 10
Woodman's Nannette and Other Tales	3 65
In His Name	5 80
Looking unto Jesus	45
Wee Davie and a Trap to Catch A Sunbeam	2 55
Stalker's Life of Christ	5 35
Hymn-Book, 2 vols.	10 45
Two Addresses by Rev. Henry Drummond	1 05
The Story of the Other Wise Man	1 05

Psychological Tests

----------1923 Test Material Included in "Self-Surveys for the Blind, A Manual for the Guidance of Teachers" Dr Samuel P Hayes

Sample Sheet Arithmetic,

Addition, Substraction		.03
Multiplication, Division		.03
Arithmetical Ingenuity		.03
Silent Reading No. 1		.03
Silent Reading No. 2		.03
Silent Reading No. 3		.03
Silent Reading No. 4		.03
Silent Reading No. 5		.06
Silent Reading No. 6		.03
Silent Reading No. 7		.06
Silent Reading No. 8		.06
Silent Reading No. 9		.06
Practical Information	Pressey Test 9	.03
Word Completion	Pressey Test 6	.03
Moral Completion		.06
Logical Judgment		.06
Verbal Ingenuity		.06
Harlan's Test of Information in American History		.03
Trabue Completion Test Scale B		.03
Trabue Completion Test Scale J		.03

[When payment accompanies order, always include for postage twenty (20) per cent. of the list price of publication, and if the amount so included is appreciably more or less than the actual postage, the difference will be returned in stamps or a bill rendered for further remittance.]

LIST OF MUSIC PUBLICATIONS

IN NEW YORK POINT SYSTEM

OF THE

American Printing House for the Blind

Louisville, Ky.

The date of each publication is prefixed.

EMBOSSED PRICE LIST, 30 CENTS A COPY.

Date of First Edition		
1900	Composition, Dr. J. Stainer	$3 55
1895	Counterpoint, Dr. J. F. Bridge	1 20
1895	Dictionary of Musical Terms, edited by B. B. Huntoon, 2 vols.	7 85
1907	Introduction to Harmony for the Blind, by H. Guest Collins and Henry Lebermann, Teachers in Texas Blind School	40
1888	How to Teach Bands, F. J. Keller	80
1908	Key to Wait's Musical Notation, revised	40
1888	Materials used in Musical Composition P. Goetschius. Volume I	3 95
1897	" II	3 15
1901	" III	3 15
1901	" IV	3 15
1902	" V	1 95
1882	New York Point Musical Notation, Point, Wm. B. Wait	1 60
1882	New York Point Musical Notation, in Line Letter, Wm. B. Wait	1 60
1893	Normal Course of Pianoforte Technic, Wm. B. Wait	2 50
1890	Notes on Tuning, J. A. Simpson	40
1895	Panofka's Vocal Lessons	65
1906	Practical Piano Tuner, C. E. Moscow	80
1894	Touch and Technic, Dr. William Mason, Vol. I	1 20

Date of First Edition

----------1887 Tuner's Guide; Tuning the Pianoforte, W. Geib----------$3 15

----------1888 Violin Method, Louis Schubert, first part---------- 3 15

----------1911 Musical Signs for the Seeing---------- 25

----------1913 Treatise on Harmony, Part I, by H. Guest Collins and Henry Lebermann, Teachers in Texas School for the Blind--- 40

PIANO PIECES PUBLISHED IN NEW YORK POINT

With name of Editor and Publisher of the Ink Print Copy of same so far as can be ascertained.

----------1880 Legato, Scale, Triplet, Arpeggio, Velocity, and Trill Studies in parts, stitched----------$2 35

----------1880 Legato, Scale, Triplet, Arpeggio, Velocity, and Trill Studies, bound in one volume---------- 3 95

----------1910 Atherton, Frank P., Adoration, Op. 198. Pub. by Theodore Presser, Philadelphia---------- 10

----------1885 Bach, J. S., Twelve Preludes; edited by Carl Reinecke. Pub. by Breitkopf & Hartel, Leipsic---------- 1 20

No. 1, C major, Moderato.
" 2, C minor, Tempo Commodo.
" 3, D minor, Vivace.
" 4, D major, Moderato.
" 5, E major, Moderato.
" 6, E minor, Vivace.
" 7, C minor, Allegro.
" 8, D major, Molto Moderato.
" 9, E minor, Molto Moderato.
" 10, F major, Moderato.
" 11, F major, Allegro.
" 12, G minor, Allegretto.

----------1890 ———Bourrée, G, from Sonata No. 4, for Violoncello; arranged for piano by B. Tours. Pub. by Breitkopf & Hartel, Leipsic---------- 10

----------1890 ———Gavotte, D major, from Sixth Sonata, for Violoncello; arranged for piano by William Mason. Pub. by G. Schirmer, New York---------- 25

----------1889 ———Fifteen Two-voiced Inventions, Peters' Edition------ 1 60

No. 1, C major, Allegro.
" 2, C minor, Allegro Moderato.
" 3, D major, Vivace.
" 4, D minor, Allegro.
" 5, E flat major, Alle. Moderato.

No. 6, E major, Allegretto.
" 7, E minor, Allegro.
" 8, F major, Vivace.
" 9, F minor, Con Spirato.
" 10, G major, Presto.
" 11, G minor, Allegro Moderato.
" 12, A major, Allegro Giocoso.
" 13, A minor, Allegro Tranquillo.
" 14, B flat major, Moderato.
" 15, B minor, Allegro non Troppo.

Date of First Edition		
1910	Bach, J. S. Fantasia Cromatica et Fuga	$0 90
1890	——Allemande, from G major suite, Kullak edition	10
1890	——Courante, from G major suite, Kullak edition	10
1890	——Gavotte, from G major suite, Kullak edition	10
1888	——Bourree, from G major suite, Kullak edition	10
1900	——Gigue, from G major suite, Kullak edition	35
1900	——Fugue from Toccata, E minor, Kullak edition	25

Published by Steingraeber, all in one book in ink print.

1899	——Prelude, Kullak edition	10
1899	——Album of Twenty-one Selected Pieces, Schirmer's Library Edition, Vol. XII	1 60

No. 1. Gavotte from Fifth French Suite, G.
" 2. Menuett from First Partita, B flat.
" 3. Passepied from Fifth English Suite, E minor.
" 4. Sarabande from Fifth English Suite, E minor.
" 5. Gavotte from Sixth English Suite, D minor.
" 6. Sarabande from First French Suite, D minor.
" 7. Bourrée from Second English Suite, A minor.
" 8. Gigue from First Partita, B flat.
" 9. Praeludium from First Partita, B flat.
" 10. Menuett from Third French Suite, B minor.
" 11. Gavotte from Third English Suite, E minor.
" 12. Aria from First Partita, D.
" 13. Bourrée from Third Violoncello Suite, G.
" 14. Bourrée from Trumpet Suite, D.
" 15. Intrata from Fifth Violoncello Suite, G minor.
" 16. Bourrée from Second Violin Sonata, G minor.
" 17. Rondo-Gavotte from Sixth Violin Sonata, E.
" 18. Preambule from Sixth Violin Sonata, E.
" 19. Menuett from First Violoncello Suite, D.
" 20. Aria from Pentecost cantata, F.
" 21. Gavotte from Sixth Violoncello Suite, D.

1900	——Bourrée in B minor, from Second Violin Sonata; arranged by B. Tours. Pub. by G. Schirmer, New York	10

Date of First Edition

----------1908 Bach, J. S., Prelude and Fugue in A minor; edited by Dr. Von Bulow and Max Vogrich; Schirmer Library Edition-$0 50

----------1910 ———Prelude No. 3, C Sharp, from the Well-tempered Clavier, Schirmer's Library of Musical Classic, vol. 13- 15

----------1910 ———Fugue No. 3, C Sharp, from the Well-Tempered Clavier, Schirmer's Library of Musical Classics, vol. 13 10

----------1912 ———22 Preludes and Fugues---------- 5 15

----------1912 ———15 Three-Part Inventions, No. 1---------- 10

----------1883 Baumfelder, F. Kinderscenen, Op. 270, 8 numbers. Pub. by G. Schirmer---------- 80

No. 1. Sandman Knocks.
" 2. The Stork Has Come.
" 3. Old Ruin.
" 4. Vintage.
No. 5. Young Officer.
" 6. Music Box.
" 7. Setting Sun.
" 8. Grandma's Tale.

----------1903 Beaumont, P., Berceuse (Slumber Sweetly). Pub. by T. Presser, Philadelphia---------- 15

----------1910 ———Con Amore, Melody. Pub. by G. Schirmer, New York ---------- 15

Beethoven, L., Sonatinas, Op. 49, Nos. 1 and 2; edited by Lebert (Cotta):

----------1880 ———No. 1, G minor ---------- 80

----------1886 ———No. 2, G major ---------- 65

----------1892 ———Introduction to the Riemann edition of the Sonata Pathetique ---------- 15

----------1892 ———Sonata Pathetique, First Movement, Op. 13-------- 80

----------1893 ———Sonata Pathetique, Second Movement, Op. 13------- 25

----------1893 ———Sonata Pathetique, Third Movement, Op. 13-------- 35

----------1900 ———Sonata in A flat, Op. 26; Steingraeber edition------ 1 20

----------1900 ———Seven Bagatelles, Op. 33; edited by Lebert (Cotto)-- 95

No. 1. E flat, Andante grazioso, quasi Allegretto.
" 2. C, Scherzo, Allegro.
" 3. F, Allegretto.
" 4. A, Andante.
" 5. C, Allegro ma non troppo.
" 6. D, Allegretto quasi Andante.
" 7. A, flat, Presto.

----------1905 ———Thirty-three Variations on a Waltz, by Diabelli Op. 120. Pub. by Breitkopf & Hartel, Leipsic---------- 1 80

----------1912 ———Album-Leaf, "Fuer Elise." Pub. by G. Schirmer, New York---------- 10

----------1903 ———Sonata in F minor, Op. 2, No. 1, three movements; edited by Dr. S. Lebert. Pub. by G. Schirmer, New York ---------- 95

Date of First Edition		
1910	Beethoven, L., Nouvelle Bagatelle, revised and fingered by Wm. Scharfenberg. Pub. by G. Schirmer, New York	$0 15
1911	———Sonata, Op. 14, No. 2, three movements, edited by H. von Bülow and S. Lebert. Pub. by G. Schirmer, New York	65
1912	Behr, Une Perle, Op. 150, No. 1	10
1912	Blakeslee, A. C., May Party Dance, Op. 9	10
1912	———Crystal Fountain Waltz, Op. 25	10
1899	Bohm, C., With Song and Mirth, Polonaise, Op. 153; edited by Wilson G. Smith. Pub. by T. Presser, Philadelphia	25
1905	———Fanfare. "Rondo Militaire," Op. 303 (4 hands)	35
1906	———Charge of the Uhlans, Grand Galop Militaire, Op. 213 (4 hands)	35
1912	———Kosender Falter (Caressing Butterfly), Op. 282	15
1905	Brackett, P., Come Where the Bluebells Ring (vocal)	15
1907	Brahms, J., Hungarian Dance, No. 2; duet	25
1908	———Aria, Twenty-five Variations, and Fugue on Theme by Handel. Pub. by Simrock, Leipsic	95
1884	Burgmüller, F., Twenty-five Progressive Pieces, Op. 100. Pub. by G. Schirmer, New York	1 60

No. 1. Candor.
" 2. Arabesque.
" 3. Pastoral.
" 4. Little Reunion.
" 5. Innocence.
" 6. Progress.
" 7. Clear Stream.
" 8. Graceful.
" 9. Chase.
" 10. Delicate Flower.
" 11. Blackbird.
" 12. Farewell.
" 13. Consolation.
No. 14. Styrienne.
" 15. Ballad.
" 16. Gentle Complaint.
" 17. Prattler.
" 18. Inquietude.
" 19. Ave Maria.
" 20. Tarantelle.
" 21. Harmony of the Angels.
" 22. Barcarolle.
" 23. Return.
" 24. Swallow.
" 25. Chevaleresque.

1906	Chaminade, C., Album of Seventeen Pieces, Vol. I, first 9 numbers; Schirmer's Library Edition	1 20

No. 1. Serenade, Op. 29.
" 2. Minuetto, Op. 23.
" 3. Air de Ballet, Op. 30.
" 4. Pas des Amphores, Air de Ballet.
" 5. Callirhoe, Air de Ballet.
" 6. Lolita, Caprice Espagnol, Op. 54.
" 7. Scarf-Dance.
" 8. Pièce Romantique, Op. 9, No. 1.
" 9. Gavotte, Op. 9, No. 2.

Date of First Edition		
1899	Chopin, F., Ballade (Deuxième), F, Op. 38, No. 2. Pub. by Schirmer	$0 35
1904	——Ballade (Troisième), A flat, Op. 47. Pub. by Schirmer	55
1900	——Etude No. 5, G flat, Op. 10, No. 5. Pub. by Schirmer	15
1905	——Etude, G flat, Op. 25, No. 9. Pub. by Schirmer	15
1909	——Etude No. 1, Op. 10, No. 1	10
1907	——Fantaisie Impromptu, C sharp minor, Op. 66 (Posthumous). Pub. by Schirmer	15
1899	——Impromptu, A flat, Op. 29, No. 1. Pub. by Schirmer	25
1893	——Mazurka No. 7, F minor, Kullak edition, Op. 7, No. 3. Pub. by Schirmer	15
1896	——Mazurka No. 30, G major, Kullak edition, Op. 50, No. 1	10
1910	——Mazurka No. 16, A flat, Op. 24, No. 3, Kullak edition, G. Schirmer, New York	10
1912	——Mazurka No. 14, G Minor, Op. 24, No. 1	10
1912	——Mazurka No. 25, B minor, Op. 33, No. 4	15
1912	——Mazurka No. 5, B flat, Op. 7, No. 1	10
1912	——Mazurka No. 10, B flat, Op. 17, No. 1	10
1912	——Mazurka No. 1, F sharp, Op. 6, No. 1	10
1893	——Nocturne, E flat, Peters' edition, Op. 9, No. 2	10
1902	——Nocturne, No. 11, G minor, Peters' edition, Op. 37 No. 1	15
1889	——Nocturne, No. 12, G major, Peters' edition, Op. 37, No. 2	50
1889	——Polish Song, "Maiden's Wish," G. Transcribed by F. Liszt, Op. 74, No. 2	40
1907	——Polonaise, C sharp minor, Op. 26, No. 1	15
1888	——Polonaise, A. Klauser, Op. 40, No. 1	15
1905	——Prelude, G. Schirmer Library Edition, Op. 28, No. 3	10
1905	——Prelude D flat, Schirmer Library edition, Op. 28, No. 15	15
1912	Prelude Op. 28, No.6	10
1912	Prelude Op. 28, No. 7	10
1912	——Prelude F sharp, Op. 28, No. 13	10
1912	——Prelude C minor, Op. 28, No. 20	10
1912	——Prelude B flat, Op. 28, No. 21	10
1908	——Sonata, B flat minor, 4 movements, Schirmer Library Edition, Op. 35	80
1890	——Valse Brillante, A flat, Peters' edition, Op. 34, No. 1	50
1890	——Valse Brillante, F major, Peters' edition, Op. 34, No. 3	15

Date of First Edition		
1906	Chopin, F., Valse Grande, Op. 42, No. 5, A flat, Peters' edition	$0 25
1889	———Valse, D flat, Peters' edition, Op. 64, No. 1	15
1907	———Valse, C sharp minor, Peters' edition, Op. 64, No. 2	15
1904	———Valse, A flat, Peters' edition, Op. 69, No. 1	15
1910	———Valse No. 10, B minor, Op. 69, No. 2 (Posthumous), Peters' edition, G. Schirmer, New York	10
1888	Clementi, M., Six Sonatinas, Op. 36, Cotta edition. Arranged by Dr. S. Lebert. Pub. by F. Schuberth & Co., New York	1 20

No. 1, C, Allegro, Andante, Vivace.
" 2, G, Allegretto, Allegretto, Allegro.
" 3, C, Spiritoso, Un poco Adagio, Allegro.
" 4, F, Allegro con Spirito, Andante, Rondo.
" 5, G, Presto, Air Suisse, Rondo.
" 6, D, Allegro con Spirito, Rondo.

1905-9	———Gradus ad Parnassum; 29 selected studies; edited by Carl Tausig. Pub. by G. Schirmer, New York	3 15

No. 1, C, Veloce.
" 2, C, Veloce.
" 3, C, Allegro.
" 4, G, Veloce.
" 5, C, Bizzarria Vivace.
" 6, D, Allegro molto Vivace.
" 7, A, Vivace non Troppo.
" 8, F, Vivacissimo.
" 9, A minor, Presto.
" 10, B flat, Allegretto con Espressione.
" 11, B, Allegro.
" 12, C, Allegro con molto Brio.
" 13, F, Allegrissimo.
" 14, E flat, Vivace.
" 15, G, Allegrissimo.
" 16, G, Molto Allegro.
" 17, D, Vivacissimo.
" 18, A, Presto non Troppo.
" 19, A minor, Presto.
" 20, A sharp minor, Presto.
" 21, A minor, Allegro.
" 22, B, Allegro con Fueco.
" 23, E minor, Veloce.
" 24, C, Presto.
" 25, B flat, Molto Allegro.
" 26, F, Allegro Vigoroso.

No. 27, E, Allegro.
" 28, E flat, Veloce.
" 29, A flat, Allegro con Spirito.

Date of First Edition

----------1899 Cramer, J. B., Fifty Selected Studies; Nos. 1, 7 and 8, edited by Dr. von Bülow. Text translated by A. R. Parsons---$0 40
No. 1, C, Allegro.
" 7, F minor, Moderato Espressione.
" 8, C, Allegro Brillante.

----------1887 Czerny, C., Introductory Exercises and 101 Preparatory Lessons, Op. 261. Pub. by Ditson & Co., Boston and New York ---------- 3 15

----------1899 Due, F., Bric-a-brac Album Musical of 26 pieces. Pub. by A. Lundguist, Stockholm---------- 1 60

No. 1. Fragile.
" 2. Valenciennes.
" 3. Le Pont des Baisers.
" 4. Petit-Maitre.
" 5. Malgre-Moi.
" 6. Synnove.
" 7. L'Epinette.
" 8. Fumée.
" 9. La Noce.
" 10. Rococo.
" 11. Le Chant D'Ingeborg.
" 12. Le Lendemain.
" 13. Cheveux Blancs.
" 14. La Vielle Amie.
No. 15. Au Pis Aller.
" 16. Sans Intention.
" 17. Vers Le Nord.
" 18. La Procession des Aieux.
" 19. Le Sentier.
" 20. Pauvre Enfant.
" 21. Pourquoi.
" 22. La Bagatelle.
" 23. Partout.
" 24. Sur La Route de Bayreuth.
" 25. Enfin.
" 26. Le Jour de l'an.

----------1912 Dutton, 5 Little Tone Stories—17---------- 25

----------1908 Dvorak, A., Humoreske, Op. 101, No. 7, E flat, Simrock edition, Berlin—3 ---------- 10

----------1900 Ehmant, A., Thirty-six Melodic and Rhythmical Studies, in 4 books; edited by William Scharfenberg---------- 1 60

Book 1

No. 1. Little Melody.
" 2. Variation of No. 1.
" 3. Variation of No. 1.
" 4. Variation of No. 1.
" 5. Waltz.
" 6. Chase.
" 7. Théme.
" 8. Waltz.
" 9. March.
" 10. Tyrolienne.
" 11. Swing Song.
" 12. Cantiléne.
" 13. Consolation.
No. 14. Prelude.
" 15. Etude No. 1.
" 16. Etude No. 2.
" 17. Etude No. 3.
" 18. Etude No. 4.
" 19. Divertissement.

Book 2

No. 1. Résignation.
" 2. Capricciotto.
" 3. Polka.
" 4. Rustic Dance.
" 5. Study in Thirds.
" 6. Quickstep.

Book 3.	Book 4.
No. 1. Spring Song.	No. 1. Water Nymph.
" 2. Bohemian Dance.	" 2. Elegy.
" 3. Ballet Dance.	" 3. Méditation.
" 4. Melody.	" 4. Valse Melancolique.
" 5. Barcarolle.	" 5. May Dance.
" 6. Romance.	

Date of First Edition

----------1905 Englemann, H., Awakening, Op. 620, No. 2. Pub. by T. Presser, Philadelphia----------$0 10

----------1905 ———The Diamond Medal March and Two-Step, Op. 523. Pub. by T. Presser, Philadelphia---------- 15

----------1907 ———Melody of Love, Op. 600 (4 hands). Pub. by T. Presser, Philadelphia---------- 15

----------1908 ———Concert Rolonaise (4 hands)---------- 35

----------1905 Eugene, M. C., Cupid's Garden Intermezzo. Pub. by Harms & Co., New York---------- 10

----------1912 Foote, Etude, Op. 27, No. 1---------- 15

----------1912 ———Etude, Op. 27, No. 2---------- 10

----------1912 ———Etude, Op. 27, No. 5---------- 10

----------1892 Gade, N. W., Six Christmas Pieces, Augener edition, Op. 36---------- 80

No. 1. The Christmas Bells.	No. 4. Boys' Merry-Go-Round.
" 2. Christmas Song.	" 5. Dance of Little Girls.
" 3. The Christmas Tree.	" 6. Good-Night.

----------1902 Gaide, P., Dance of the Gnomes, Op. 36; edited by C. Hoffman. Pub. by T. Presser, Philadelphia---------- 15

----------1889 Geibel, A., Gavotte Allemande. Pub. by F. W. North & Co., Philadelphia ---------- 15

----------1883 Giese, T., Six Melodious Pieces, Op. 293. Pub. by G. Schirmer, New York---------- 80

No. 1. Tarantella.	No. 4. The Two Fisher-Boys.
" 2. Children's Feast.	" 5. Gavotte.
" 3. Grandmother's Song.	" 6. Funeral March.

----------1905 Godard, B., Mazurka, Op. 54, No. 2, B flat. Pub. by T. Presser, Philadelphia---------- 15

----------1912 ———Second Valse Brillante, Op. 56---------- 15

----------1902 Goerdeler, R., Electric Flash Galop (4 hands). Pub. by T. Presser, Philadelphia---------- 15

----------1889 Goldner, W., Gavotte Mignonne, edited by W. Scharfenberg. Pub. by G. Schirmer, New York---------- 15

----------1911 Gounod, C., Les Pifferari (The Bagpipers). Pub. by Schott Bros., Mayence---------- 10

----------1911 ———Marche Pontificale. Pub. by G. Schirmer, New York- 10

Date of First Edition

----------1906 Grieg, E., First Peer Gynt Suite, Op. 46, 4 numbers; edited by Louis Oesterle. Pub. by G. Schirmer, New York------$0 50

No. 1. Morning-Mood.
" 2. Death of Ase.
No. 3. Anitra's Dance.
" 4. In the Hall of the Mountain-King.

----------1905 Grieg, E., Lyric Pieces, Op. 12, 8 numbers; edited by W. Scharfenberg. Pub. by G. Schirmer, New York---------- 40

No. 1. Arietta.
" 2. Waltz.
" 3. Watchman's Song.
" 4. Elfin-Dance.
No. 5. Folk-Song.
" 6. Norwegian Melody.
" 7. Album-Leaf.
" 8. Patriotic Song.

----------1906 ———Lyric Pieces, Op. 43, 6 numbers; edited by W. Scharfenberg. Pub. by G. Schirmer, New York---------- 50

No. 1. Butterfly.
" 2. Solitary Wanderer.
" 3. At Home.
No. 4. Birdling.
" 5. Love-Poem.
" 6. To Spring.

----------1912 ———Norwegian Bridal Procession, Op. 19, No. 2---------- 15

----------1883 Gurlitt, C., "Aus der Kinderwelt," Op. 74, 20 numbers. Pub. by G. Schirmer, New York---------- 1 60

No. 1. Morning Song.
" 2. The Friendless Child.
" 3. Cradle Song.
" 4. After School.
" 5. Little Slumber Song.
" 6. Santa Claus Song.
" 7. Choral.
" 8. Merry Company.
" 9. The Tin Soldiers' March.
" 10. The Bold Rider.
" 11. The Doll's Dance.
No. 12. Under the Linden Tree.
" 13. The Sick Little Brother.
" 14. In the Garden.
" 15. The Snow Man.
" 16. A Winter Day.
" 17. The Ring Dance.
" 18. Sorrowful Hour.
" 19. Evening Prayer.
" 20. The Gentle Child and the Noisy Child.

----------1912 ———Serene Morning, Op. 101, No. 3---------- 10

----------1900 ———Thirty-five Easy Studies, Op. 130, Augener edition-- 1 60

No. 1. Morning Greeting.
" 2. Mischievous Boy.
" 3. The Gentle Maiden.
" 4. Prayer.
" 5. Off to the Meadows.
" 6. March of the Tin Soldiers.
" 7. In the Garden.
" 8. Landler.
" 9. The Daring Horseman.
No. 10. Happy Hours.
" 11. A Little Dance.
" 12. A Round Dance.
" 13. Children's Ball.
" 14. Sunshine.
" 15. Under the Village Limes.
" 16. At the Pianoforte.
" 17. The Rope Dancer.
" 18. A Ditty.

No. 19. A Water-Party.
" 20. The Lament.
" 21. From the North.
" 22. Rustic Dance.
" 23. Serious Moments.
" 24. Minuetto.
" 25. Scherzo.
" 26. Impromptu.
" 27. A Request.
No. 28. Onward!
" 29. The Hunt.
" 30. Song Without Words.
" 31. Innocence.
" 32. A Loss.
" 33. Youthful Courage.
" 34. Hymn.
" 35. Good-Night!

Date of First Edition

----------1908 Haberbier, E., A Spring Flower; edited by W. Scharfenberg. Pub. by G. Schirmer, New York----------$0 10

----------1909 Hache, Le W., The Sailor Boy's Dream (duett). Pub. by T. Presser, Philadelphia---------- 25

----------1883 Handel, G. F., Six Fugues; edited by G. A. Thomas. Pub. by G. Schirmer, New York---------- 1 60

No. 1. C, Moderato.
" 2. C, Moderato.
" 3. D, Allegro.
No. 4. D, Allegro Moderato.
" 5. F, Moderato.
" 6. C, Allegro.

----------1889 ———Harmonious Blacksmith; Theme with Variations; edited by von Bülow. Pub. by G. Schirmer, New York-- 50

----------1911 ———Largo, G., arranged for piano by Wm. Mason. E. Schuberth & Co., New York---------- 15

----------1900 Heins, C., Dance of the Sylphs, Op. 194. Pub. by T. Presser, Philadelphia---------- 10

----------1889 Heller, S., Curious Story; edited by W. Scharfenberg. Pub. by G. Schirmer, New York---------- 15

----------1889 ———Tarentelle, Op. 85, No. 2. Pub. by G. Schirmer, New York---------- 35

----------1912 ———Il Penseroso, Op. 45, Etude No. 16---------- 10

----------1912 ———Petite Tarantelle---------- 10

----------1903 Hewitt, H. D., With Wind and Tide March (4 hands). Pub. by T. Presser, Philadelphia---------- 15

----------1893 Hiller, F., Thirteen Rhythmical Studies, Op. 56, Book I; Schlesinger edition, Berlin---------- 1 20

No. 1. Moderato, 4-4 and 3-4 time.
" 2. Presto, 6-8 and 9-8 time.
" 3. Andante grave, 5-4 time.
" 4. Allegro appassionato, 3-4 and 4-4 time.
" 5. Andante un poco agitato, 4-8 and 6-8 time.
" 6. Allegro scherzando e molto vivace, 2-2 and 3-2 time.
" 7. Andante espressivo, 3-4 and 3-8 time.
" 8. Allegro energico, 3-4 and 2-4 time.
" 9. Andante melanconico, 4-4 and 3-4 time.

No. 10. Allegro vivace e con grazia, 12-8 and 9-8 time.
" 11. Andante cantabile, 4-4 and 6-8 time.
" 12. Vivace scherzando, 2-4 and 3-4 time.
" 13. Allegro energico, 5-4 and 4-4 time.

Date of First Edition

----------1911 Hiller, F., Alla Marcia, Op. 79, No. 1. Pub. by The John Church Co., New York----------$0 10

----------1881 Hoffman, C., Romance, "On the Heights." Pub. by G. Schirmer, New York---------- 10

----------1902 Holst, E., Marche Triomphale—On to the Battle (4 hands). Pub. by Rohlfing Sons Music Co., Milwaukee, Wis.------ 25

----------1902 ———Revel of the Witches (4 hands). Pub. by Rohlfing Sons Music Co., Milwaukee, Wis.---------- 25

----------1905 Horvath, G., Six Melodic Octave Studies, Op. 43, Book 1. Pub. by T. Presser, Philadelphia---------- 50

No. 1. G, Veloce.
" 2. C, Moderato.
" 3. D, Allegretto.
No. 4. E minor, Allegro.
" 5. A flat, Moderato.
" 6. F sharp, Allegretto.

----------1910 ———Twelve Characteristic Pieces, without Octaves, Op. 109, for the Pianoforte. Pub. by Theodore Presser, Philadelphia ---------- 50

No. 1. The Clown.
" 2. Janizary March.
" 3. Joy in Dance.
" 4. Bird on the Bough.
" 5. Italian Dance.
" 6. The Mill Wheel.
No. 7. Babe's Waltz.
" 8. On Flowery Mead.
" 9. Hungarian Dance.
" 10. Old French Dance.
" 11. Styrian.
" 12. The Goose Step.

----------1911 ———Waving Scarves, Op. 84, No. 2---------- 15

----------1904 Jadassohn, A., Children's Dance, Op. 17, No. 3; edited by Arthur Foot. Pub. by T. Presser, Philadelphia---------- 15

----------1903 Jensen, A., Wanderbilder (Scenes of Travel), Op. 17, Book I, six pieces; edited by Oesterle. Pub. by G. Schirmer, New York---------- 50

No. 1. The Morning Greeting.
" 2. Joyous Rambling.
" 3. The Mill.
No. 4. The Wayside Cross.
" 5. Distant View.
" 6. Village Festival.

----------1912 Jungmann, Heimweh, Op. 117---------- 10

----------1910 Karganoff, G., By the Brookside, Op. 27. Pub. by G. Schirmer, New York---------- 15

----------1897 Ketterer, E., Saltarelle, Op. 266. Pub. by G. Schirmer, New York---------- 25

----------1912 Kirchner, Albumblatt, Op. 7, No. 2---------- 10

----------1884 Köhler, L., Easy Pieces for Beginners, Op. 190. Pub. by G. Schirmer, New York---------- 80

----------1888 Kontski, A. de, Polonaise, Op. 271. Pub. by Schott Bros., Mayence ---------- 50

Date of First Edition

----------1885 Kuhlau, F. E., Sonatina, Op. 20, No. 1; edited by Ludwig Klee. Pub. by G. Schirmer, New York----------$0 50

----------1910 ———Sonatina, Op. 55, No. 2, 3 movements (Klee)----- 25

----------1910 ———Sonatina, Op. 55, No. 3, 2 movements (Klee)------ 25

----------1899 Kullak, T., Scenes from Childhood, Op. 81, 12 numbers; edited by K. Klauser. Pub. by G. Schirmer, New York ---------- 80

No. 1. Child's Prayer.
" 2. The Little Wanderer.
" 3. Grandmother Tells a Ghost Story.
" 4. Opening of the Children's Party.
" 5. Loving Soul and a Pure Heart.
" 6. The Race.
No. 7. The Angel in the Dream.
" 8. The Nightingale.
" 9. Spinning Song.
" 10. The Ghost in the Chimney.
" 11. The Little Hunters.
" 12. The Little Rope Dancers.

----------1904 Larregla, J., La Coquetuela, Mazurka de Salon; edited by P. W. Orem. Pub. by T. Presser, Philadelphia---------- 40

----------1888 Lassen, E. A., Resolution (Vocal)---------- 10

----------1908 Liadow, A., Valse Badinage (The Musical Snuff-Box), Op. 32; edited by L. Oesterle. Pub. by G. Schirmer, New York 10

----------1882 Lichner, H., Twelve Characteristic Pieces. Pub. by G. Schirmer, New York---------- 1 20

No. 1. Entreaty.
" 2. Contemplation.
" 3. Longing.
" 4. After School.
" 5. To the Playground.
" 6. Solitude.
No. 7. Elegy.
" 8. Scherzo.
" 9. Polonaise.
" 10. Rondo.
" 11. Italian Romance.
" 12. Aria.

----------1910 ———Devotion (Abendlied), E flat, revised and fingered by Wm. Scharfenberg. Pub. by G. Schirmer, New York-- 10

----------1912 ———Tausendschön (Daisy) Op. 111, No. 1---------- 10

----------1912 ———Tulpe (Tulip), Op. 111, No. 4---------- 10

----------1901 Liebling, E., Spring Song, Op. 33. Pub. by the John Church Co., New York---------- 15

----------1910 Lieurance, Thourlow, Valse Impromptu. Pub. by Theodore Presser, Philadelphia---------- 10

----------1895 Liszt, F., Liebestraume, No. 2, E. Pub. by G. Schirmer, New York---------- 25

----------1908 ———Liebestraume, No. 3, A flat. Pub. by G. Schirmer, New York---------- 15

----------1905 ———Transcription of Wagner's "Spinning Song," from the Flying Dutchman; edited by Scharfenberg. Pub. by G. Schirmer, New York---------- 35

----------1904 Liszt, F., Hungarian Rhapsody (4 hands); simplified arrangement; edited by Franz Bendel. Pub. by G. Schirmer, New York---------- 70

Date of First Edition

----------1889 ———Transcription of Chopin's Polish Song, "Maiden's Wish" ----------$0 40

----------1903 ———Transcription for piano of Schubert's La Serenade, D minor; edited by M. Leefsen. Pub. by T. Presser, Philadelphia ---------- 35

----------1911 ———Serenade, a transcription of Schubert's song, "Hark, Hark! The Lark." G. Schirmer, New York---------- 25

----------1912 ———Transcription of Schubert's Soirées de Vienne, No. 6, Valse Caprice---------- 35

----------1910 Litolff, H., Spinning Song---------- 15

----------1888 Loeschhorn, A., "Aus der Kinderwelt," Op. 96, 12 numbers. Pub. by C. H. Ditson & Co., New York---------- 1 20

No. 1. Sabbath Morning.
" 2. The Little Postillion.
" 3. There Was Once a King.
" 4. In the Boat.
" 5. The Request.
" 6. The Cuckoo.
No. 7. The Chase.
" 8. Lullaby.
" 9. A Dance.
" 10. The Little Soldier.
" 11. In a Hurry.
" 12. Good Night.

----------1888 Lysberg, C. B., La Baladine, Op. 51. Pub. by G. Schirmer, New York---------- 40

----------1904 ———La Fontaine, Idylle, Op. 34; edited by K. Klauser. Pub. by G. Schirmer, New York---------- 25

----------1910 MacClymont, W. E., Sunflower Dance, Op. 11, No. 1. Pub. by T. Presser, Philadelphia---------- 15

----------1905 MacDowell, E. A., Humoresque, Op. 18, No. 2. Pub. by G. Schirmer, New York---------- 15

----------1906 ———Woodland Sketches, Op. 51, 10 numbers. Pub. by Arthur P. Schmidt, New York---------- 80

No. 1. To a Wild Rose.
" 2. Will o' the Wisp.
" 3. At An Old Trysting Place.
" 4. In Autumn.
No. 5. From an Indian Lodge.
" 6. To a Water Lily.
" 7. From Uncle Remus.
" 8. A Deserted Farm.
" 9. By a Meadow Brook.
" 10. Told at Sunset.

----------1908 ———Moto Perpetuo, A flat, Op. 46, No. 2. Pub. by Breitkopf & Hartel, New York---------- 15

----------1904 ———The Witches' Dance (Hexentanz), Op. 17, No. 2. Pub. by G. Schirmer, New York---------- 35

----------1912 ———Sea Pieces, Op. 55---------- 65

No. 1. To the Sea.
" 2. From a Wandering Iceberg.
" 3. Anno Domini, 1620.
" 4. Starlight.
No. 5. Song.
" 6. From the Depths.
" 7. Nautilus.
" 8. In Mid-Ocean.

Date of First Edition

----------1902 Marks, E. F., Petite Valse de Ballet, Op. 27. Pub. by T. Presser, Philadelphia----------$0 10

----------1902 Martin, G. D., La Ballerina. Pub. by T. Presser, Philadelphia ---------- 10

----------1911 Mason, Wm., Danse Rustique, Op. 16 (A la Gigue). Pub. by Wm. A. Pound & Co., New York---------- 15

----------1911 Maxim, Florence, The Dancing School in Noah's Ark, 12 pieces. Pub. by G. Schirmer, New York---------- 55

No. 1. The Cat.
" 2. The Rooster.
" 3. The Pig.
" 4. The Squirrel's Lament.
" 5. The Bear.
" 6. The Giraffe.
No. 7. The Rabbit.
" 8. The Rat.
" 9. The Kangaroo.
" 10. The Peacocks.
" 11. The Elephant and the Mouse.
" 12. Old Noah Himself.

----------1903 Mendelssohn, F., Rondo Capriccioso, Op. 14; edited by H. von Bülow. Pub. by G. Schirmer, New York---------- 40

----------1884 ———Six Christmas Pieces. Op. 72. Pub. by G. Schirmer, New York---------- 95

No. 1. G, Allegro non troppo.
" 2. E flat, Andante Sostenuto.
" 3. G, Allegretto.
" 4. D, Andante con moto.
" 5. G minor, Allegro Assai.
" 6. F, Vivace.

----------1881-93 ———Forty-nine Songs Without Words; edited by T. Kullak. Pub. by Ditson & Co., New York---------- 3 95

No. 1. Sweet Souvenir.
" 2. Regret.
" 3. Hunting Song.
" 4. Confidence.
" 5. Restlessness.
" 6. Venetian Gondellied.
" 7. Contemplation.
" 8. Without Repose.
" 9. Consolation.
" 10. The Estray.
" 11. The Brook.
" 12. Venetian Gondellied.
" 13. The Evening Star.
" 14. Lost Happiness.
" 15. The Poet's Harp.
" 16. Hope.
" 17. Passion.
" 18. Duetto.
No. 19. On the Seashore.
" 20. The Fleecy Cloud.
" 21. Agitation.
" 22. Sadness of Soul.
" 23. Song of Triumph.
" 24. The Flight.
" 25. May Breezes.
" 26. The Departure.
" 27. Funeral March.
" 28. Morning Song.
" 29. Venetian Gondellied.
" 30. Spring Song.
" 31. Meditation.
" 32. Lost Illusions.
" 33. Song of the Pilgrim.
" 34. Spinning Song.
" 35. Shepherd's Complaint.
" 36. Serenade.

No. 37. Revery.
" 38. The Adieu.
" 39. Delirium.
" 40. Elegie.
" 41. The Return.
" 42. Song of the Traveler.
No. 43. Belief.
" 44. Forsaken.
" 45. Tarantella.
" 46. Retrospection.
" 47. The Moaning Wind.
" 48. The Joyous Peasant.
" 49. Gondoline.

Date of First Edition		
1910	Mendelssohn, F., Scherzo, E minor, Op. 16, No. 2. Pub. by G. Schirmer, New York	$0 15
1911	———Fantasie, Op. 16, No. 1	15
1889	Merkel, G., Tarantelle, Op. 92. Pub. by G. Schirmer, New York	25
1900	———Hunting Scene, Op. 65; edited by A. D. Hubbard. Pub. by T. Presser, Philadelphia	15
1897	Mills, S. B., Gavotte, Op. 31. Pub. by W. A. Pond, New York	25
1905-6	Moschelles, I., Twelve Celebrated Studies, Op. 70; edited by Henselt:	
1905	———No. 1. C, Allegro Moderato	15
1905	——— " 3. G, Allegro Brillante (wind study)	15
1905	——— " 4. E, Sostenuto contranquillezza	15
1905	——— " 6. D minor, Allegro giocoso	15
1906	——— " 11. E flat, Allegro maestoso e patetico	15
1906	——— " 12. B flat, minor, Agitato	15
1889	Moszkowski, M., Serenata, Op. 15, No. 2; edited by W. Scharfenberg. Pub. by G. Schirmer, New York	15
1904	———Serenade (4 hands), Op. 15, No. 1; edited by P. W. Orem. Pub. by T. Presser, Philadelphia	25
1905	———In Tempo di Minuetto, Op. 32, No. 1; edited by W. Scharfenberg. Pub. by G. Schirmer, New York	15
1907	———Melodie, F., Op. 18, No. 1; edited by K. Klauser. Pub. by G. Schirmer, New York	10
1908	———Scherzino, F., Op. 18, No. 2; edited by W. Scharfenberg. Pub. by G. Schirmer, New York	15
1912	———Waltz, D flat, Op. 15, No. 5. Revised and fingered by W. Scharfenberg. Pub. by G. Schirmer, New York	10
1905	Mozart, W. A., Sonata, C, No. 1 (3 movements); edited by Dr. Lebert. Pub. by G. Schirmer, New York	35
1905	———Sonata, F, No. 4 (2 movements); edited by Dr. Lebert Pub. by G. Schirmer, New York	35
1891	———Sonata, F, No. 6; Cotta edition. Fingered and phrased by Lebert	80
1911	———Menuet from the Opera "Don Giovanni." Pub. by G. Schirmer, New York	10

Date of First Edition

----------1906 Nevin, E., A Day in Venice, Op. 25, 4 numbers. Pub. by The John Church Co., New York----------$0 40

No. 1. Dawn.
" 2. Gondoliers.
No. 3. Venetian Love Song.
" 4. Good Night.

----------1906 ———Water Scenes, Op. 13, 5 numbers. Pub. by Boston Music Co.---------- 65

No. 1. Dragon Fly.
" 2. Ophelia.
" 3. Water Nymph.
No. 4. Narcissus.
" 5. Barcarolle.

----------1910 ———La Guitare (Pierrot et Pierrette). Pub. by Boston Music Co.---------- 15

----------1902 Oesterle, L., Pianists' First and Second Years. A collection of 47 pieces by various authors, carefully graded and fingered by Oesterle. Pub. by G. Schirmer, New York ---------- 2 80

No. 1. Behr, F., Op. 575, No. 1, Child's Song.
" 2. Behr, F., Op. 575, No. 2, In the Month of May.
" 3. Behr, F., Op. 575, No. 3, Child's Play.
" 4. Behr, F., Op. 575, No. 6, Shepherd's Song.
" 5. Biedermann, A. J., Spring Flowers.
" 6. Hackh, O., Op. 230, No. 2, The Tin Soldier.
" 7. Biedermann, A. J., Op. 91, No. 2, The Old Man in Leather.
" 8. Reinecke, C., Op. 107, No. 14, At Sunset.
" 9. Hackh, O., Op. 230, No. 5, On the Sea.
" 10. Rummel, J., Tyrolienne.
" 11. Lange, G., Op. 243, No. 4, Harvest-tide.
" 12. Rummel, J., Rondino Galop.
" 13. Lichner, H. A., A Short Story.
" 14. Gurlitt, C., Op. 140, No. 7, The Festive Dance
" 15. Thomé, F. Melodie.
" 16. Meister, W., Forget Me Not.
" 17. Rohde, E., Marionettes.
" 18. Wolff, B., Op. 44, No. 6, Children at Play.
" 19. Beethoven, L., Sonatina No. 1, G.
" 20. Poldini, E., General Boom Boom.
" 21. Loeschhorn, A., Op. 138, No. 7, In the Twilight.
" 22. Haydn, J., Andantino un poco Allegretto.
" 23. Thomé, F., Remembrance.
" 24. Köhler, L., Op. 243, Going to Church
" 25. Mozart, W. A., Sonatina in C.
" 26. Mozart, W. A., Rondo in C.
" 27. Spindler, F., Trumpeter's Serenade.
" 28. Wolff, B., Op. 50, No. 1, Rondo in G.

No. 29. Karganoff, G., Op. 25, No. 4, Grandfather's Dance.
" 30. Tschaikowsky, P., German Song.
" 31. Tschaikowsky, P., Op. 39, Dolly's Funeral.
" 32. Bach, J. S., Prelude, C.
" 33. Schmoll, A., Op. 50, No. 23, Polonaise.
" 34. Hiller, P., Op. 61, No. 10, Butterfly Chase.
" 35. Von Wilm, N., Op. 81, No. 16, Mazurka.
" 36. Hiller, P., Op. 61, No. 11, Farewell, Dear Home!
" 37. Hiller, F., Op. 117, No. 13, Serenade.
" 38. Mendelssohn, F., Wandering.
" 39. Löw, J., Cavatina.
" 40. Steenfeldt, P. A. D., The Prayer of the King's Daughter.
" 41. Schmoll, A., Op. 50, No. 24, Cymbals and Castanets.
" 42. Von Wilm, N., Op. 81, No. 10 Gavotte.
" 43. Beethoven, L., Menuet, C.
" 44. Reinhold, H., Op. 39, No. 9, Hungarian Dance.
" 45. Ravina, H., Op. 86, Flattery.
" 46. Reinhold, H., Op. 39, No. 2, Fairy Tale.
" 47. Hummel, J. N., Scherzo.

Date of First Edition

----------1911 Offenbach, Barcarolle, "from Tales of Hoffman"----------$0 15

----------1912 Orth, Twelve Etude Pieces, Op. 22---------- 70

No. 1. Little Waves.
" 2. At the Farm.
" 3. Little Joker.
" 4. Hand over Hand.
" 5. Finger Tips.
" 6. Hey Day.
No. 7. Sweetly Singing.
" 8. To and Fro.
" 9. Whirl-a-gig.
" 10. Finger Chase.
" 11. The Hay Makers.
" 12. Brillante.

----------1903 Paderwski I. J., Menuet, G, Op. 14, No. 1---------- 15

----------1903 ———Melodie, B, Op. 8, No. 3. Pub. by G. Schirmer, New York---------- 10

----------1910 Poldini, E., Waltzing Doll (Poupee Valsante). Pub. by G. Schirmer New York---------- 15

----------1904 Raff, J., La Fileuse, Op. 157, No. 2; edited by W. Mason. Pub. by G. Schirmer, New York---------- 35

----------1908 ———Fabliau (Fable), Op. 75, No. 2; edited by W. Scharfenberg. Pub. by G. Schirmer, New York---------- 15

----------1910 ———Romance (Fleurette), Op. 75, No. 1. Pub. by F. Kistner, Leipsic---------- 15

----------1911 Tarantella, A minor. Op. 99, No. 1---------- 15

Date of First Edition

----------1889 Ravina, H., Etudes de Style, Op. 14, No. 1. Pub. by G. Schirmer New York----------$0 15

----------1910 Reinecke, C., Cavatine, C., revised and fingered by Wm. Scharfenberg. Pub. by G. Schirmer, New York---------- 25

----------1904 Rheinberger, J., The Chase, Impromptu, Op. 5, No. 1; edited by W. Scharfenberg. Pub. by G. Schirmer, New York ---------- 25

----------1910 Richmond, B., Dance of the Honey Bees. Pub. by W. Stern's Co. ---------- 10

----------1912 Rive-King, Bubbling Spring---------- 15

----------1912 Rogers, Six Little Pieces Without Octaves---------- 35

----------1905 Rubinstein, A., Polka Bohême, G, Op. 82, No. 7; edited by W. Scharfenberg. Pub. by G. Schirmer, New York-- 15

----------1906 ———Romance, E flat, Op. 44, No. 1; edited by W. Scharfenberg. Pub. by G. Schirmer, New York---------- 15

----------1910 ———Aubade (Morning Serenade), E flat, revised and fingered by A. R. Parsons. Pub. by G. Schirmer, New York ---------- 15

----------1911 ———Melodie, F. Op. 3, No. 1. Pub. by G. Schirmer, New York ---------- 15

---------- 1912 ———Barcarolle, F minor, Op. 30, No. 1---------- 25

----------1912 ———Romance, F, Op. 26, No. 1---------- 10

----------1883 Rummel, J., Les Allegresses Enfantines, six dances. Pub. by G. Schirmer, New York---------- 65

No. 1. Valse.
" 2. Polka.
" 3. Polka Mazurka.
No. 4. Tyrolienne.
" 5. Galop.
" 6. Schottisch.

----------1901 Sapellnikoff, W., Petite Mazurka, Op. 2; revised and fingered by W. Scharfenberg. Pub. by G. Schirmer, New York ---------- 15

----------1899 ———Gavotte, Op. 4, No. 2. Pub. by G. Schirmer, New York ---------- 15

----------1909 Sartorio, Arnoldo, Musical Fairy Book, Op. 586---------- 95

No. 1. The Seven Little Goats.
" 2. The Dance of the Elves.
" 3. Johnnie and Meg.
" 4. Little Red Riding Hood.
No. 5. Dance of the Brownies.
" 6. The Tailor's Three Sons.
" 7. Dance of the Nymphs.
" 8. The Tear Mug.
" 9. March of the Clowns.
" 10. Little Snow White.

----------1901 Sawyer, J. J. Esmeralda---------- 10

----------1910 Scarlatti, D., Pastorale, Tausig edition. Pub. by G. Schirmer, New York---------- 15

----------1889 Scharwenka, X., Polish Dance, Op. 3, No. 1. Pub. by G. Schirmer, New York---------- 15

Date of First Edition

----------1912 Scharwenka, X., Album for the Young, Op. 62----------$0 90

No. 1. Marsch.
" 2. Melodie.
" 3. Erzaehlung.
" 4. Barcarolle.
" 5. Minuetto.
" 6. Gavotte.
" 7. Lied ohne Worte.
No. 8. Praeludium.
" 9. Entschwundes, Gluck.
" 10. Scherzino.
" 11. Andante.
" 12. Tarantelle.

----------1907 Schehlmann, L., From Fairyland. Pub. by T. Presser, Philadelphia ---------- 10

----------1912 Scholtz, At the Spring---------- 15

----------1889 Schubert, F., Menuett from Quartette in D major, No. 8; edited by E. Schultz. Pub. by G. Schirmer, New York-- 10

----------1908 ———Impromptu, Op. 142, No. 2---------- 15

----------1879 ———Impromptu, Op. 142, No. 3; edited by Franz Liszt. Pub. by G. Schirmer, New York---------- 80

----------1903 ———La Serenade, D minor, transcribed for piano by F. Liszt; edited by M. Leefsen. Pub. by T. Presser, Philadelphia ---------- 35

----------1905 ———Moment Musical, Op. 94, No. 3. Pub. by T. Presser, Philadelphia ---------- 35

----------1910 ———Scherzo. Pub. by T. Presser, Philadelphia---------- 10

----------1910 ———Impromptu, Op. 90, No. 4---------- 25

----------1911 ———Hark, Hark! the Lark. Transcribed for piano by F. Liszt. Pub. by G. Schirmer, New York---------- 25

----------1912 ———Soirées de Vienne, No. 6, Valse Caprice. Transcribed for piano by F. Liszt---------- 35

----------1899 Schuett, E., Etude Mignonne, Op. 16, No. 1; edited by W. Scharfenberg. Pub. by G. Schirmer, New York------ 15

----------1900 ———Gavotte Humoresque, Op. 17, No. 1; edited by Leefsen. Pub. by T. Presser, Philadelphia---------- 25

----------1889 Schumann, G., Tarantelle, Op. 11; edited by W. Scharfenberg. Pub. by G. Schirmer, New York---------- 50

----------1889 Schumann, R., Bird as a Prophet, Op. 82, No. 7. Pub. by Ditson & Co., New York---------- 15

----------1890 ———Novelette, Op. 21, No. 1; edited by Clara Schumann-- 40

----------1889 ———Romance, F sharp, Op. 28, No. 2; Clara Schumann edition ---------- 15

----------1893 ———Warum? Op. 12, No. 3; edited by A. Hollaender; text translated by A. R. Parsons. Pub. by G. Schirmer, New York---------- 15

Date of First Edition

----------1881 Schumann, R., Album for the Young, Op. 68, 43 numbers; Steingraeber edition----------$1 75

No. 1. Melody.
" 2. Soldiers' March.
" 3. Little Humming Song.
" 4. Choral.
" 5. Little Piece.
" 6. A Poor Orphan Child.
" 7. Huntsman's Ditty.
" 8. Wild Norseman.
" 9. Popular Ditty.
" 10. Jolly Peasant.
" 11. Siciliano.
" 12. Knight Rupert.
" 13. May Song.
" 14. Little Study.
" 15. Spring Song.
" 16. First Loss.
" 17. Little Morning Wanderer.
" 18. Reaper's Ditty.
" 19. Little Romance.
" 20. Rustic Song.
" 21. Lento con expressione.
" 22. Roundelay.
" 23. Cavalry-piece.
No. 24. Harvest Ditty.
" 25. Echoes from the Theater.
" 26. Moderato con espressione.
" 27. Canon.
" 28. Remembrance, November 4, 1847 (Mendelssohn's death).
" 29. Strange Man.
" 30. Tanto Assai.
" 31. War Song.
" 32. Sheherazade.
" 33. Vintage Time.
" 34. Thema.
" 35. Mignon.
" 36. Italian Sailor's Song.
" 37. Sailor's Song.
" 38. Winter Time, No. 1.
" 39. Winter Time, No. 2.
" 40. Little Fugue.
" 41. Northern Song, Greeting to Gade.
" 42. Figurated Choral.
" 43. New Year's Song.

----------1910 ———Traumerei, Op. 15, No. 7, and Romanze, Op. 68, No. 19. Pub by G. Schirmer, New York---------- 10

----------1910 ———Nocturne No. 4, F. Pub. by G. Schirmer, New York ---------- 15

----------1910 ———Grillen (Whims), Op. 12, No. 4, Hollaender edition. Pub. by G. Schirmer, New York---------- 25

----------1911 ———12 Symphonic Etudes in the form of Variations with an appendix of 5 Variations, Op. 13, preface by Max Vogrich. Pub. by G. Schirmer, New York City---- 1 65

----------1912 ———Birthday March, Op. 85, No. 1---------- 10

----------1912 ———Romance, G minor, Op. 26, No. 2, from Vienna Carnival pieces---------- 10

----------1912 ———Kreisleriana, Op. 16, No. 2---------- 25

----------1912 ———Cradle Song---------- 10

----------1912 ———Scherzino, B flat, from Vienna Carnival Pieces, Op. 26, No. 3---------- 15

----------1912 ———Dream Tangles, Op. 12, No. 7---------- 25

Date of First Edition

----------1907 Schytte, L., Miniaturen, 12 Melodic Pieces, Op. 79. Pub. by N. Simrock, Berlin----------$1 60

No. 1. Norwegischer Bauerntanz.	No. 7. Marchen.
" 2. Ein Traum.	" 8. Valse Mignonne.
" 3. Am Fasching.	" 9. Abenddammerung.
" 4. Der Troubadour.	" 10. Was die Quella Singt.
Elfenspiel.	" 11. Aus Alter Zeit.
" 6. Der Flötenspieler.	" 12. Soldatenmarsch.

----------1910 ———Slumber Song (Berceuse), Op. 23, No. 7. Pub. by T. Presser, Philadelphia---------- 10

----------1906 Seeboeck, W. E. C., The Dream Fairy. Pub. by T. Presser, Philadelphia ---------- 10

----------1911 Smith, Hannah, 12 Miniatures, Op. 16, in progressive order. Pub. by G. Schirmer, New York---------- 50

No. 1. Rock-a-bye Song.	No. 7. Criss-cross.
" 2. Vacation March.	" 8. May Song.
" 3. The Brooklet.	" 9. Turkish Patrol.
" 4. Coaxing.	" 10. In the Greenwood.
" 5. Sparkling Wavelets.	" 11. Butterflies.
" 6. Here We Go.	" 12. A Dismal Day.

----------1912 ———Six Easy Pieces, Storiettes, Op. 18---------- 25

----------1904 Smith, Seymour, Dorothy, Old English Dance; edited by W. Scharfenberg. Pub. by G. Schirmer, New York------ 15

----------1901 Sousa, J. P., Liberty Bell March. Pub. by the John Church Co., New York---------- 15

----------1899 Spindler, F., Drawing Room Flower, Op. 17. Pub. by G. Schirmer, New York---------- 25

----------1883 ———May Bells, Twelve Songs Without Words, Op. 44; edited by W. Scharfenberg. Pub. by G. Schirmer, New York ---------- 80

No. 1. Tranquillo.	No. 7. Giocosamente.
" 2. Semplice.	" 8. Tenere.
" 3. Gioviale.	" 9. Cordiale.
" 4. Intimo.	" 10. Dolce.
" 5. Dolcemente.	" 11. Dolente.
" 6. Di buon Umore.	" 12. Religioso.

----------1910 ———Charge of the Hussars (Husarenritt), Op. 140. Pub. by C. Fisher, New York---------- 15

----------1912 ———Liebeslied, Op. 123, No. 3---------- 10

----------1902 Suppé, F., Marche du Diable (4 hands). Pub. by G. Schirmer, New York---------- 15

Date of First Edition

----------1911 Swift, N., A Day at the Fair, Op. 14, 6 little piano pieces. Pub by G. Schirmer, New York----------$0.25

No. 1. The Merry-go-round.
" 2. The Pop-corn Boy.
" 3. The Pretty Little Girl.
No. 4. The Prize Pony.
" 5. The Horse Race.
" 6. The Tired Child.

----------1912 ———Twelve Children's Pieces---------- 50

No. 1. Mistress Mary Quite Contrary.
" 2. In the Bazaar.
" 3. Jack-in-the-Box.
" 4. The North Wind Doth Blow.
" 5. The Grasshopper.
" 6. The Bogie-Man.
No. 7. Down by the Frog Pond.
" 8. The Old Clock.
" 9. The Japanese Doll.
" 10. Ding Dong Bell.
" 11. Owl.
" 12. Little Bo-Peep.

----------1889 Tschaikowsky, P., Chant sans Paroles—Song Without Words, Op. 2, No. 2. Pub. by G. Schirmer, New York-- 15

----------1911 Waddington, E., The Witches' Patrol, Op. 34, No. 1. Pub. by T. Presser, Philadelphia---------- 10

----------1903 Wagner, R., Magic Fire Music from "Die Walkure" (4 hands); edited by P. W. Orem. Pub. by T. Presser, Philadelphia ---------- 25

----------1905 ———Spinning Song, from "Flying Dutchman"; transcribed by F. Liszt; edited by W. Scharfenberg. Pub. by G. Schirmer, New York---------- 35

----------1904 Weber, C. M. Von, Perpetual Movement, Rondo, from Sonata; Op. 24; edited by Marmontel. Pub. by G. Schirmer, New York---------- 50

----------1912 ———Rondo Brillant (La Gaite), E flat Op. 62---------- 35

----------1900 Westerhout, N. Van, Ronde d'Amour; edited by F. Dewey. Pub. by T. Presser, Philadelphia---------- 15

----------1909 Weyts, H., Silver Bells—Duett---------- 15

----------1909 Wolcott, J. T., Play of the Fountain, Scherzo---------- 10

----------1902 Zitterbart, F., Romance, D flat. Pub. by T. Presser, Philadelphia ---------- 15

ORGAN PIECES PUBLISHED IN NEW YORK POINT.

----------1903 Bach, J. S., Toccata and Fugue in D minor (Peters' Edition, Book IV, No. 4)---------- 35

----------1903 ———Eight Preludes and Fugues (Peters' Edition, Book VIII No. 5)---------- 80

No. 1. C major.
" 2. D minor.
" 3. E minor.
" 4. F major.
No. 5. G major.
" 6. G minor.
" 7. A minor.
" 8. B flat major.

Date of First Edition		
1891	Bach, J. S., Trio, Sonata, E flat (Peters' Edition, Book 1, No. 1)	$0 40
1892	———The "Little" G minor Fugue (Peters' Edition, Book IV, No. 7)	25
1899	———Prelude and Fugue, "Little" G minor, Book 8, No. 5	15
1905	———Prelude and Fugue, D major (Peters' Edition, Book IV, No. 3)	40
1891	Batiste, E., Offertory, Op. 23, No. 2. Ditson & Co., New York	15
1902	Best, W. J., Pastorale, Op. 38, No. 6. Novello, Ewer & Co., New York	25
1910	Gounod, C., Marche Romaine, arranged by Edward F. Rimbault; edited by John White. Pub. by G. Schirmer, New York	15
1912	Grison, Communion in F, Op. 58	25
1891	Guilmant, A., Marche Religieuse, Op. 15, No. 2; edited by S. P. Warren. G. Schrimer, New York	40
1892	———Elegy, F minor, Op. 55, No. 3. E. Schuberth & Co., New York	15
1912	———Absolution, Op. 49, No. 1	10
1912	———Magnificat, G, Op. 41, No. 2	25
1912	———March, D. Op. 39, No. 3	15
1912	———Prayer, B flat, Op. 47, No. 4	10
1890	Handel, G. F., Concerto B flat, No. 6. Novello, Ewer & Co., New York	80
1891-93	Mendelssohn, F., Sonata, C minor, Op. 65, No. 2, Breitkopf & Hartel, Leipsic	80
1910	———Wedding March, Boston Music Co.	15
1912	Merkel, Christmas March, Op. 145, No. 6	25
1912	———Easter March, Op. 145, No. 4	25
1891	Rink, J. C. H., Postlude, No. 147, from "Practical Organ School"	15
1911	Schubert, F., Moment Musical, F minor, Op. 94, No. 3; arranged for the Organ by A. B. Plant	10
1910	Schumann, R., Evening Song (Abendlied), transcribed for the Organ by A. Guilmant. Pub. by J. Fischer & Bro., New York	10
1910	—Larghetto, from Shepherd's Organ Book	10
1911	———Nachtstück, F., Op. 23, No. 4; arranged for the Organ by A. B. Plant. Pub. by Novello, Ewer & Co., New York	15
1910	———Oriental Picture, from Shepherd's Organ Book	10
1910	———Scherzo, from Shepherd's Organ Book	15
1911	———Traumerei, Op. 15, No. 7; arranged for the Organ by A. Guilmant	10

Date of First Edition		
1911	Schumann, R., Album Leaf, Op. 68, No. 30; arranged for the Organ by J. L. Erb. Pub. by T. Presser, Philadelphia	$0 15
1886	Stainer, J., Oregon Method. Novello, Ewer & Co., New York	3 15
1910	Wagner, R., Bridal March from "Lohengrin"	15
1910	———Tannhauser March, Boston Music Co.	25

"CHURCH AND CONCERT ORGANIST," VOL. I.

Compiled and Arranged by H. C. Eddy and F. G. Gleason.

Published by E. Schuberth & Co., New York. Complete in New York Point.

1902	No. 1.	E, Silas, March, B flat	$0 15
1902	" 2.	Alex. Guilmant, Elevation, A flat, Op. 25, No. 2	15
1891	" 3.	G. Merkel, Christmas Pastorale, Op. 56	50
1902	" 4.	J. Lemmens, Fanfare, D.	15
1902	" 5.	E. J. Hopkins, Siciliano	15
1903	" 6.	N. W. Gade, Postlude, F. Op. 22, No. 1	25
1903	" 7.	———Allegretto, C. Op. 22. No. 2	15
1902	" 8.	A. Soedermann, Swedish Wedding March	15
1903	" 9.	E. Batiste, Communion, G, Op. 4, No. 1	25
1903	" 10.	———Communion, E minor, Op. 4, No. 2	25
1901	" 11.	F. G. Gleason, Andante con moto, from Sonata, Op. 2	15
1902	" 12.	J. Lemmens, Adoration	10
1902	" 13.	———Marche Pontificale	40
1902	" 14.	W. Volckmar, Adagio, A flat, Op. 256, No. 1	15
1903	" 15.	———Adagio, B flat Op. 256, No. 2	15
1904	" 16.	———Adagio, G minor, Op. 256, No. 3	15
1904	" 17.	A. Saran, Romanza, from Sonata, Op. 5	25
1885	" 18.	F. Mendelssohn, Prelude and Fugue, Op. 37, No. 2	40
1903	" 19.	Theo. Leschetizky, Impromptu, Op. 11, No. 1	15
1902	" 20.	F. Schubert, Litany, E flat	10
1902	" 21.	F. Chopin, Funeral March, from Sonata, Op. 35	15
1902	" 22.	J. S. Bach, Pastorale, F.	15
1903	" 23.	G. Merkel, Adagio, from Sonata, Op. 42, No. 2	15
1904	" 24.	F. Schubert, Andante, from Symphony, B flat	40
1904	" 25.	E. Silas, Melody, C.	25
1901	" 26.	———Andante, C.	15
1903	" 27.	C. Reinecke, Prelude to "King Manafred" (fifth act)	10
1903	" 28.	L. Wely, Andante, F.	10
1902	" 29.	A. Jensen, Bridal Song, Op. 44, No. 2	15
1903	" 30.	J. Rheinberger, Intermezzo, C, from Sonate-Pastorale, Op. 88	10

Date of First Edition				
1903	No.	31.	S. Jadassohn, Improvisation, C, Op. 48, No. 2	$0 15
1903	"	32.	G. Merkel, Trio F, Op. 39, No. 1	10
1901	"	33.	———Canon, F sharp, Op. 39. No. 3	10
1902	"	34.	C. Saint-Saens, Elevation, E	15
1902	"	35.	Groven, Prayer, E flat	10
1903	"	36.	M. Roeder, Gavotte, E flat, Op. 7	15
1903	"	37.	H. Clarence Eddy, Prelude and Fugue, A minor	85

GUITAR MUSIC.

1888	Arpeggio exercises	40
1890	Charming Gavotte, by Le Thiere	10
1890	Caprice, by King	10
1888	Guitar Method, by Carcassi, 2 vols.	6 25

HARMONIUM MUSIC.

1911	Shelley, Melodies for Harmonium	2 35

A collection of 36 Harmonium pieces, selected, edited and arranged from classic and the best modern works by Harry Rowe Shelley.
Published by G. Schirmer, N. Y.

1. Renard, F. Andantino, F.
2. Raff, J. Serenade, G.
3. Gounod, C. Moderato, G.
4. Bohm, C. Andantino, G.
5. Kuhe, W. Moderato, G. min.
6. Frey, A. Arioso, B flat.
7. Sincero, D. Prelude, C.
8. David, F. Melody, C.
9. Benoist, A. Romance, G.
10. Mattioli, P. A. Communion, G.
11. Moszkowski, M. Melody, F.
12. Hauser, M. Berceuse, G.
13. Bossi, M. E. Prayer, C.
14. Wrangell, B. Arabesque, F.
15. Maas, L. Prayer, G.
16. Deshayes, H. Pastorale, G.
17. Franz, R. Ave Maria, F.
18. Mendelssohn, F. Spring Song, G.
19. Campbell, J. E. Prelude, G.
20. Offenbach, J. Prelude, C.
21. Beaumont, P. Melody, F.
22. Mendelssohn, F. Nocturne, F.
23. Schumann, R. Offertory, G.
24. Chopin, F. Funeral March, A minor.
25. Handel, G. F. Largo, G.
26. Mendelssohn, F. Andante, C.
27. Thomé, F. Melody, C.
28. Bendel, F. Andante, G.
29. Mendelssohn, F. Adagio, F.
30. Mendelssohn, F. Andante, C.
31. Handel, G. F. Andante, F.
32. Handel, G. F. Dead March, "Saul," C.
33. Hill, W. March, G.
34. Vincent, C. March, F.
35. Lefébure-Wely, L. Grand Offertory, G.
36. Raff, J. March, "Lenore," C.

Date of First Edition

_____1910-11 Harker, F. Flaxington, Harmonium Collection, Household Series of Music, Book No. 45. Pub. by G. Schirmer, New York_____$3 15

Forty-one Pieces for the Harmonium, revised and edited by F. F. Harker.

1. Händel, G. F_____See, the Conquering Hero Comes, from the oratorio Judas Maccabaeus.
2. Beethoven, L_____Andante, E, from Sonata, Op. 109.
3. Beethoven, L_____Bohemian Folk-Song.
4. Boccherini, L_____Minuet, B flat.
5. Chopin, F_____Funeral March, Op. 35.
6. Clark, S_____March of the Girondins.
7. Concone, J_____Offertory, C.
8. Concone, J_____Elevation, A.
9. Donizetti, G_____Air, All Hail, My Fatherland, from La Fille du Régiment.
10. Donizetti, G_____Chi mi frena in tal momento? Sextet from Lucia di Lammermoor.
11. Flotow, F. von_____Hymn from Stradella.
12. Hayden, J_____Romance from the symphony La Reine de France.
13. Grieg, E_____The Death of Ase, Op. 46, No. 2.
14. Grieg, E_____Solvejgs Lied, Op. 55, No. 4.
15. Guilmant, A_____Melody, G.
16. Händel, G. F_____Largo, G.
17. Hérold, F_____Ballad, from Zampa.
18. Luther, M_____Ein' feste Burg (A Stronghold Sure).
19. Lefébure-Wély, L___Postlude, A.
20. Mascagni, P_____Intermezzo, from Cavalleria Rusticana.
21. Massenet, J_____Prelude, The Last Dream of the Virgin.
22. Mozart, W. A_____Ave Verum, D.
23. Mendelssohn, F_____Wedding March.
24. Mozart, W. A_____March from the Magic Flute.
25. Raff, J_____Cavatina, D.
26. Roeckel, J. L_____Air du Dauphin.
27. Rossini, G_____Air, Cujus Animam, from the Stabat Mater.
28. Rubinstein, A_____Melody, F, Op. 3, No. 1.
29. Salomé, T_____Intermezzo, D minor, Op. 29, No. 4.
30. Spohr _____Adagio, C.
31. Suppé, F. von_____Overture to Poet and Peasant.
32. Verdi, G_____Bella figlia dell' amore. Quartet from Rigoletto.
33. Wagner, R_____Spinning-song, from the Flying Dutchman.
34. Wagner, R_____Elsa's Bridal Procession, from Lohengrin.
35. Weber, C. M. von___Air, from Der Freischütz.
36. Smith, J. S_____The Star-Spangled Banner.
37. National Hymn_____Red, White and Blue.
38. " " _____Hail, Columbia.
39. " " _____Dixie.
40. Hayden, J_____Austrian National Hymn.
41. Wilhelm, C_____The Watch on the Rhine.

NEW YORK POINT HYMN-TUNE BOOK.

A Collection of 600 Hymn Tunes, also Chants and Occasional Pieces.

CONTENTS OF VOL. I—280 HYMN TUNES, 14 CHANTS AND 4 SETTINGS OF THE LORD'S PRAYER.

Date of First Edition

1911 Hymn—Tune Book, Vol. 1 ..... $3 95

Abends ..... L. M.
Aber ..... S. M.
Aletta ..... 7s.
All Saints ..... L. M.
Alstone ..... L. M.
Ancient of Days ..... 11s, 10s.
Angel Voices ..... 8, 5, 8, 5, 8, 4, 3.
Antioch ..... C. M.
Ariel ..... 8, 8, 6, D.
Asbury ..... 8s, 7s.
Ascham ..... 8s, 7s.
Aurelia ..... 7s, 6s, D.
Austria ..... 8s, 7s, D.
Autumn ..... 8s, 7s, D.
Avison ..... 11s, 12s.
Avon ..... C. M.
Azmon ..... C. M.
Balerma ..... C. M.
Baptism ..... L. M.
Baptiste ..... 11s.
Barnby ..... C. M.
Barton ..... C. M.
Bealoth ..... S. M. D.
Beatitudo ..... C. M.
Belmont ..... C. M.
Beloit ..... L. M.
Ben Rhydding ..... S. M.
Bera ..... L. M.
Bethel ..... 6, 6, 4, 6, 6, 6, 4.
Bethlehem ..... 8s, 6s, D. Irregular
Blairgowrie ..... 7s, 6s, D.
Boardman ..... C. M.
Boylston ..... S. M.
Bracondale ..... C. M.
Brookfield ..... L. M.
Bullinger ..... 8, 5, 8, 3.
Burlington ..... C. M.
Canonbury ..... L. M.
Carlton ..... 8s, 7s, D.
Carol ..... C. M. D.
Chesterfield ..... C. M.
Chope ..... P. M.
Christ Church ..... 6, 6, 6, 6, 8, 8.
Christmas ..... C. M.
Christmas Song ..... 6, 6, 6, 6, 12, 12.
Church Triumphant ..... L. M.
Cleansing Fountain ..... C. M.
Clolata ..... L. M.
Cobern ..... 10, 10, 11, 11.
Communion ..... C. M.
Confidence ..... L. M.
Consolation ..... 11s, 10s.
Cooling ..... C. M.
Copeland ..... L. M.
Copenhagen ..... C. M.
Cornell ..... C. M.
Coronation ..... C. M.
Cowper ..... C. M.
Creation ..... L. M. D.
Crimea ..... L. M.
Cross of Jesus ..... 8s, 7s.
Crucifer ..... 8s, 7s, D.
Crusader's Hymn ..... 5, 5, 6, 8, 5, 5, 8.
Dalehurst ..... C. M.
Darwell ..... 6, 6, 6, 6, 8, 8.
Decius ..... 8, 7, 8, 7, 8, 8, 7.
Dennis ..... S. M.
Denny ..... C. M.
Diademata ..... S. M. D.
Dix ..... 7s, 61.
Doane ..... L. M.
Dominus Regit Me ..... 8s, 7s.
Dort ..... 6, 6, 4, 6, 6, 6, 4.
Duke Street ..... L. M.
Dulcetta ..... 8s, 7s.

Dundee ----------C. M.
Dunstan ---------8, 8, 8, 6.
Easter Hymn-----7s.
Ein Feste Burg---P. M.
Ellers ----------10s.
Elliot ----------P. M.
Elven ----------L. M.
Emilie ----------10s.
Epiphany --------10s, 11s, D.
Essex ----------7s.
Eton ----------8, 7, 8, 7, 4, 7.
Eton College-----8, 7, 8, 7, 4, 7.
Eucharist --------L. M.
Eucharistic
Hymn --------9s, 8s.
Evening Hymn---L. M.
Evening Praise---7, 7, 7, 7, 4.
Evening Prayer--8s, 7s.
Eventide --------10s.
Faith ----------C. M.
Federal Street----L. M.
Ferguson --------S. M.
Ferniehurst -----S. M.
Festesang --------8s, 6s, D.
Fiat Lux---------6, 6, 4, 6, 6, 6, 4.
Fisk ----------7s.
Gerar ----------S. M.
Gerard ----------C. M. D.
Gethsemane -----7s, 61.
Gilder ----------L. M.
Gilead ----------L. M.
Good Shepherd---11s.
Greenland -------7s, 6s, D.
Greenville -------8s, 7s, 61.
Grosette ---------L. M.
Hamburg --------L. M.
Hanford --------8, 8, 8, 4.
Hanover ---------10, 10, 11, 11.
Harwell ---------8, 7, 8, 7, 7, 7.
Hayes ----------L. M. D.
Hebron ----------L. M.
Hermas ---------6s, 5s, D.
Holborn Hill-----L. M.
Holley ----------7s.
Hollingside -----7s, D.
Holy Cross-------C. M.
Holy Hill--------L. M.
Holy Spirit,
Faithful Guide-7s, D.
Holy Trinity-----C. M.
Horton ---------7s.
Hummel ---------C. M.
Hursley ---------L. M.
Hymn of Joy-----8s, 7, D.
Italian Hymn-----6, 6, 4, 6, 6, 6, 4.
Janes ----------L. M.
Jazer ----------C. M.
Jordan ----------L. M. D.
Judea ----------11s.
Keble ----------L. M.
Kiel ----------L. M.
Kolding ---------6, 6, 6, 6, 12, 12.
Lambeth --------C. M.
Langran ---------10s.
Laud ----------C. M.
Laudes Domini---6s, 61.
Lenox ----------6, 6, 6, 6, 8, 8.
Leominster ------S. M. D.
Leoni ----------6, 6, 8, 4, D.
Liddon ----------L. M. D.
Light of the
World --------8s, 7s, D.
Lisbon ----------S. M.
Lischer ----------6, 6, 6, 6, 8, 8.
Louvan ----------L. M.
Luton ----------L. M.
Lyons ----------10, 10, 11, 11.
Magdalena -------7s, 6s, D.
Maker ----------C. M.
Malvern ---------L. M.
Manoah ----------C. M.
Marlow ---------C. M.
Martham --------L. M.
Maryton ---------L. M.
Melcombe --------L. M.
Mendebras -------7s, 6s, D.
Mendelssohn -----7s, D.
Mercy ----------7s.
Merrial ----------6s, 5s.
Miles' Lane-------C. M.
Millennium ------6, 6, 6, 6, 8, 8.
Miller ----------L. M.

Monsell ----------S. M.
Morning Hymn---L. M.
Morning Star-----11s, 10s.
Mornington ------S. M.
Mount Calvary---C. M.
Munich ----------7s, 6s, D.
Nachtlied --------10s, 61.
Naomi ----------C. M.
Nassau ----------7s, 61.
Nativity ---------C. M.
Nettleton --------8s, 7s, D.
Newbold --------C. M.
Nicea ----------11, 12, 12, 10.
Nightfall --------11, 11, 11, 5.
Nox Praecessit---C. M.
Nun Danket------6, 7, 6, 7, 6, 6, 6, 6.
Nuremberg ------7s.
Old Hundred-----L. M.
Olives' Brow-----L. M.
Olivet ----------6, 6, 4, 6, 6, 6, 4.
Olmutz ---------S. M.
Ortonville --------C. M.
Palgrave --------7s, 61.
Park Street-------L. M.
Parker ----------C. M.
Paschale Gaudium ----------7s.
Passion Chorale---7s, 6s, D.
Pastor Bonus-----S. M. D.
Penitentia -------10s.
Pleyel's Hymn----7s.
Portuguese Hymn --------11s.
Praise ----------11s, 10s.
Prescott ---------C. M.
Purleigh ---------S. M.
Rathbun --------8s, 7s.
Regent Square----8s, 7s, 61.
Rialto ----------S. M.
Rivaulx ---------L. M.
Rockingham -----L. M.
Rosefield --------7s, 61.
Rotterdam -------7s, 6s, D.
Sabbath Morn----7s, 61.
Salome ----------C. M.
Samson ----------L. M.
Sanctuary -------8s, 7s, D.
Sardis ----------8s, 7s.
Savoy Chapel-----7s, 6s, D.
Schumann -------S. M.
Selena ----------L. M. 61.
Serenity ---------C. M.
Seymour ---------7s.
Shawmut --------S. M.
Silent Night------P. M.
Siloam ----------C. M.
Silver Street-----S. M.
Soho ----------C. M.
Southwell -------C. M.
St. Agnes -------C. M.
St. Anne --------C. M.
St. Anselm ------7s, 6s, D.
St. Athanasius ---7s, 61.
St. Bees ---------7s.
St. Bernard -----C. M.
St. Boniface ----L. M.
St. Catherine ----L. M. 61.
St. Chrysostom --L. M. 61.
St. Clement ------9s, 8s.
St. Crispin -------L. M.
St. Cross --------L. M.
St. Cuthbert -----8, 6, 8, 4.
St. Drostane -----L. M.
St. Gabriel ------C. M.
St. Hilda -------7s, 6s, D.
St. John's, Westminster -------C. M.
St. Joseph -------8, 7, 8, 7, 7, 7.
St. Kevin -------7s, 6s, D.
St. Leonard -----C. M. D.
St. Louis -------8s, 6s, D. Irregular
St. Martin's -----C. M.
St. Oswald -------8s, 7s.
St. Peter --------L. M.
St. Peter's, Oxford ----------C. M.
St. Petersburg ---L. M. 61.
St. Stephen ------C. M.
St. Theodulph ---7s, 6s.
St. Thomas ------S. M.
St. Vincent ------L. M.
Stabat Mater-----8, 8, 7, D.

Stanley ----------7s, D.
Stella ----------6, 6, 6, 6, 12, 12.
Stephanos -------8, 5, 8, 3.
Stockton ---------8s, 6s.
Stockwell --------8s, 7s.
Storrs ----------L. M.
Tappan ---------C. M.
Thanksgiving -----L. M.
Thatcher ---------S. M.
Toplady ---------7s, 61.
Truro ----------L. M.
Uphan ----------C. M.
Uxbridge --------L. M.
Vesperi Lux------7, 7, 7, 5.
Ward----------L. M.
Warsaw ---------6, 6, 6, 6, 8, 8.
Warwick --------C. M.
Weihnacht -------8s, 6s, D.
Wellesley --------8s, 7s.
Wentworth ------8s, 4s, 61.
Westcott --------L. M.
Weston ----------8s, 7s, D.
Whitefield -------S. M.
Wilson ----------8s, 7s.
Winchester Old---C. M.
Woodworth ------L. M.
Worship --------L. M.
Zion ----------8, 7, 8, 7, 4, 7.

Date of First Edition		
1912	Hymn-Tune Book, Vol. II	$3 95
1883	Eighty-two Hymn Tunes in Various Meters	3 15

America, 6s, 4s.
Amsterdam, 7s, 6s.
Antioch, C. M.
Arlington, C. M.
Autumn, 8s, 7s, D.
Azmon, C. M.
Balerma, C. M.
Bemerton, C. M.
Bolston, S. M.
Carlisle, S. M.
Christmas, C. M.
Clarendon, C. M.
Colchester, C. M.
Comber, S. M.
Coronation, C. M.
Cowper, C. M.
Cranbrook, S. M.
Creation, L. M. D.
Dennis, S. M.
Downs, C. M.
Duke Street, L. M.
Dundee, C. M.
Faben, 8s, 7s, D.
Geer, C. M.
Germany, L. M.
Gorton, S. M.
Hamburg, L. M.
Handel, S. M.
Harmony Grove, L. M.
Harwell, 8s, 7s, 61.
Haydn, S. M.
Hebron, L. M.
Italian Hymn, 6s, 4s.
Jerusalem the Golden, 7s, 6s, D.
Laban, S. M.
Leighton, S. M.
Lenox, H. M.
Leyden, L. M.
Loving Kindness, L. M.
Luther, S. M.
Manoah, C. M.
Marlow, C. M.
Mear, C. M.
Mendon, L. M.
Meribah, C. P. M.
Migdol, L. M.
Missionary Chant, L. M.
Missionary Hymn, 7s, 6s, D.
Morning, 6s, 5s, P.
Nashville, L. P. M.
Newark, S. M.
Noel, C. M.
Old Hundred, L. M.
Olivet, 6s, 4s.
Olmutz, S. M.
Olney, S. M.

Park Street, L. M.
Pleyel's Hymn, 7s.
Portuguese Hymn, 11s.
Rockingham, L. M.
Rothwell, L. M.
Scotland, 12s.
Shirland, S. M.
Sicily, 8s, 7s, 4s.
Silver Street, S. M.
Solid Rock, L. M.
Solitude, 7s.
St. Ann's, C. M.
State Street, S. M.
St. Martyn's, C. M.
St. Thomas, S. M.
Tallis' Evening Hymn, L. M.
Thornton, S. M.
Uxbridge, L. M.
Varina, C. M. D.
Ward, L. M.
Warwick, C. M.
Webb, 7s, 6s.
Windham, L. M.
Whithington, S. M.
Woodland, C. M.
Woodstock, C. M.

[When payment accompanies order, always include for postage twenty (20) per cent. of the list price of publication, and if the amount so included is appreciably more or less than the actual postage, the difference will be returned in stamps or a bill rendered for further remittance.]

PIANOFORTE MUSIC,

CLASSIFIED

AT THE

New York Institution for the Blind

New York City, N. Y.

BY

MISS HANNAH A. BABCOCK.

EMBOSSED PRICE LIST, 30 CENTS A COPY.

FIRST YEAR.

----------Behr, F., Op. 575----------$0 15

No. 1. Child's Song. No. 3. Child's Play.
" 2. In the Month of May. " 6. Shepherd's Song.

All from "Pianists' First and Second Years."

----------Biedermann, A. J., Spring Flowers, from "Pianists' First and Second Years" ---------- 10

----------———Op. 91, No. 2, "The Old Man in Leather," from "Pianists' First and Second Years" ---------- 10

----------Burgmüller, F., Twenty-five Progressive Pieces, Op. 100-------- 25

No. 1. Candor. No. 5. Innocence.
" 2. Arabesque. " 7. Clear Stream.
" 3. Pastoral. " 10. Delicate Flower.

----------Ehmant, A., Thirty-six Melodic and Rhythmical Studies, Book I_ 35

No. 1. Little Melody. No. 10. Tyrolienne.
" 2. Variation of No. 1. " 11. Swing Song.
" 3. Variation of No. 1. " 12. Cantilene.
" 4. Variation of No. 1. " 13. Consolation.
" 5. Waltz. " 14. Prelude.
" 6. Chase. " 15. Etude No. 1.
" 7. Theme. " 16. Etude No. 2.
" 8. Waltz. " 17. Etude No. 3.
" 9. March. " 18. Etude No. 4.
" 19. Divertissement.

----------Gounod, C., Les Pifferari (The Bagpipers)---------- 10

FIRST YEAR—Continued.

----------Gurlitt, C., Aus der Kinderwelt, Op. 74----------$0 35

No. 1. Morning Song.
" 2. Friendless Child.
" 3. Cradle Song.
No. 5. Slumber Song.
" 7. Choral.

---------- ———Thirty-five Easy Studies, Op. 130---------- 35

No. 1. Morning Greeting.
" 2. Mischievous Boy.
" 3. The Gentle Maiden.
" 4. Prayer.
No. 5. Off to the Meadows.
" 6. March of the Tin Soldiers.
" 7. In the Garden.
" 8. Landler.

----------Hackh, O., Op. 230, No. 2, The Tin Soldier---------- 10

---------- ———Op. 230, No. 5, Barcarolle, "On the Sea"---------- 10

Both from "Pianists' First and Second Years."

----------Köhler, L. Easy Pieces for Beginners Op. 190, complete---------- 80

----------Lichner, H., A Short Story, from "Pianists' First and Second Years" ---------- 10

----------Maxim, Florence, The Dancing School in Noah's Ark, Twelve Pieces ---------- 55

----------Mozart, W. A., Sonatina, from "Pianists' First and Second Years" ---------- 10

----------Reinecke, C., Op. 107, No. 14, At Sunset, from "Pianists' First and Second Years" ---------- 10

----------Rummel, J., Les Allegresses Enfantines, No. 1, Waltz---------- 10

---------- ———Tyrolienne from "Pianists" First and Second Years"---- 10

---------- ———Rondino Galop, from "Pianists' First and Second Years"- 10

----------Sartorio, A., Musical Fairy Book, Op. 586---------- 95

----------Smith, Hannah, Twelve Miniatures, Op. 16---------- 50

----------Swift, N., A Day at the Fair, Six Pieces---------- 25

----------Schumann, R., Album for the Young, Op. 68---------- 25

No. 1. Melody.
" 2. Soldiers' March.
" 3. Humming Song.
" 4. A Choral.
No. 5. Little Piece.
" 6. Poor Orphan Child.
" 7. Huntsman's Ditty.
" 10. Jolly Peasant.

----------Spindler, F., May Bells, Op. 44---------- 25

No. 1. Tranquillo.
" 2. Semplice.
" 3. Gioviale.
No. 4. Intimo.
" 5. Dolcemente.

----------Thomé, F., Melodie, from "Pianists' First and Second Years"---- 10

---------- ———Remembrance, from "Pianists' First and Second Years"-- 10

----------Wait, Wm. B., Normal Course of Pianoforte Technic---------- 2 50

SECOND YEAR.

----------Bach, J. S., Twelve Little Preludes----------$0 35

No. 1. Moderato, C.
" 2. Tempo Commodo, C minor.
No. 9. Molto Moderato, E minor.
" 10. Moderato, F.

----------Baumfelder, F., Op. 270, No. 6, Music Box---------- 10

----------Beethoven, L., Sonatina, G., from "Pianists' First and Second Years" ---------- 10

---------- ———Menuet, C, from "Pianists' First and Second Years"---- 10

---------- ———Nouvelle Bagatelle ---------- 15

----------Blakeslee, A. C., Crystal Fountain Waltz, Op. 25---------- 10

----------Burgmüller, F., Twenty-five Progressive Pieces, Op. 100-------- 90

No. 4. Little Reunion.
" 6. Progress.
" 8. Graceful.
" 9. The Chase.
" 11. The Blackbird.
" 12. Farewell.
" 13. Consolation.
No. 14. Styrienne.
" 15. Ballad.
" 16. Gentle Complaint.
" 17. Prattler.
" 18. Inquietude.
" 19. Ave Maria.

----------Clementi, M., Six Sonatinas, Op. 36---------- 55

No. 1. C, Allegro, Andante, Vivace.
2. G, Allegretto, Allegretto, Allegro.

----------Due, F., Bric-a-Brac, Album Musical, Book III---------- 40

No. 1. Fragile.
" 2. Valenciennes.
" 3. LePont des Baisers.
" 4. Petite-Maitre.
" 5. Malgré-moi.
No. 6. Synnove.
" 7. L'Epinette.
" 8. Fumée.
" 23. Partout.
" 24. Sur La Route de Bayreuth.

----------Ehmant, A., Thirty-six Melodic and Rhythmical Studies, Book II ---------- 35

No. 1. Resignation.
" 2. Capriccietto.
" 3. Polka.
No. 4. Rustic Dance.
" 5. Study in Thirds.
" 6. Quickstep.

----------Engelmann, H., Awakening, Op. 620, No. 2---------- 10

----------Gade, N. W., Christmas Pieces, Op. 36---------- 15

No. 1. The Christmas Bells.
No. 3. The Christmas Tree.

----------Gurlitt, C., Aus der Kinderwelt, Op. 74---------- 35

No. 4. In School.
" 6. Santa Claus.
" 9. Tin Soldiers' March.
No. 14. In the Garden.
" 16. Winter Day.
" 19. Evening Prayer.

SECOND YEAR—Continued.

----------Gurlitt, C., Thirty-five Easy Studies, Op. 130----------$0 65

No. 9. The Daring Horseman.
" 10. Happy Hours.
" 11. A Little Dance.
" 12. A Round Dance.
" 13. Children's Ball.
" 14. Sunshine.
" 15. Under the Village Limes.
No. 16. At the Pianoforte.
" 17. The Rope Dancer.
" 18. A Ditty.
" 20. The Lament.
" 21. From the North.
" 22. Rustic Dance.
" 23. Serious Moments.
" 31. Innocence.

----------———Op. 140, No. 7, The Festive Dance, from "Pianists' First and Second Years"---------- 10

----------Handel, G. F., Fugue No. 1, from "Six Fugues"---------- 10

----------Haydn, J., Andantino, from "Pianists' First and Second Years" 10

----------Hiller, P., Op. 61, No. 10, Butterfly Chase, from "Pianists' First and Second Years"---------- 10

----------———Op. 61, No. 11, Farewell, Dear Home, from "Pianists' First and Second Years"---------- 10

----------Hoffman, C., Romance, "On the Heights"---------- 10

----------Hummel, J. N., Scherzo, from "Pianists' First and Second Years" 10

----------Karganoff, G., Op. 25, No. 4, Grandfather's Dance, from "Pianists' First and Second Years"---------- 10

----------Köhler, L., Op. 243, Going to Church, from "Pianists' First and Second Years" ---------- 10

----------Kullak, T., Scenes from Childhood, Op. 81---------- 25

No. 1. Child's Prayer.
" 2. The Little Wanderer.
" 3. Grandmother Tells a Ghost Story.
" 4. Opening of the Children's Party.
" 5. Loving Soul and a Pure Heart.

----------Lange, G., Op. 243, No. 4, Harvest Tide, from "Pianists' First and Second Years"---------- 10

----------Lichner, H., Twelve Characteristic Pieces---------- 25

No. 1. Entreaty.
" 2. Contemplation.
No. 3. Longing.

----------———Devotion (Abendlied), E flat---------- 10

----------Loeschhorn, A., "Aus der Kinderwelt," Op. 96---------- 50

No. 1. Sabbath Morning.
" 2. The Little Postillion.
" 3. There Was Once a King.
No. 4. In the Boat.
" 5. The Request.

----------———Op. 138, No. 7, In the Twilight, from "Pianists' First and Second Years" ---------- 10

SECOND YEAR—Continued.

----------Meister, W., Forget Me Not, from "Pianists' First and Second Years" ----------$0 10

----------Mendelssohn, F., Songs Without Words---------- 25

No. 4. Confidence. No. 9. Consolation.

----------Mozart, W. A., Rondo in C, from "Pianists' First and Second Years" ---------- 10

----------———Menuet from "Don Giovanni"---------- 10

----------Poldini, E., General Boom Boom, from "Pianists' First and Second Years" ---------- 10

----------Reinecke, C., Cavatine in C---------- 10

----------Reinhold, H., Op. 39, No. 2, Fairy Tale, from "Pianists' First and Second Years" ---------- 10

----------Rohde, E., Marionettes, from "Pianists' First and Second Years" 10

----------Rummel, J., Les Allegresses Enfantines---------- 35

No. 2. Polka. No. 5. Galop.
" 3. Polka Mazurka. " 6. Schottisch.
" 4. Tyrolienne.

----------Schumann, R., Album for the Young, Op. 68---------- 35

No. 8. Wild Horseman. No. 19. A Little Romance.
" 9. Folk Song. " 20. Rustic Song.
" 16. First Loss. " 24. Harvest Song.
" 18. Reaper's Ditty. " 26. Moderato con Expressione.

----------———Traumerei, Op. 15, No. 7, and Romanze, Op. 68, No. 19---- 10

----------Seeboeck, W. C. E., The Dream Fairy---------- 10

----------Spindler, F., Op. 44, May Bells---------- 35

No. 6. Di buon Umore. No. 10. Dolce.
" 7. Giocosamente. " 11. Dolente.
" 8. Tenore. " 12. Religioso.
" 9. Cordiale.

----------———Trumpeter's Serenade, from "Pianists' First and Second Years" ---------- 10

----------Steenfeldt, P. A. D., The Prayer of the King's Daughter, from "Pianists' First and Second Years"---------- 10

----------Tschaikowsky, P., German Song, from "Pianists' First and Second Years" ---------- 10

----------———Op. 39, Dolly's Funeral, from "Pianists' First and Second Years" ---------- 10

------Von Wilm, N., Op. 81, No. 10, Gavotte, from "Pianists' First and Second Years" ---------- 10

----------———Op. 81, No. 16, Mazurka, from "Pianists' First and Second Years" ---------- 10

----------Wait, Wm. B., Normal Course of Pianoforte Technic---------- 2 50

SECOND YEAR—Continued.

----------Westerhout, N., Ronde d'Amour----------$0 15

----------Wolff, B., Op. 44, No. 6, Children at Play, from "Pianists' First and Second Years"---------- 10

----------———Op. 50, No. 1, Rondo, G, from "Pianists' First and Second Years" ---------- 10

THIRD YEAR.

----------Bach, J. S., All of previous year---------- 35

----------———Twelve Little Preludes---------- 65

No. 3. Vivace, D minor.
" 4. Moderato, D.
" 5. Moderato, E.
" 6. Vivace, E minor.
No. 7. Allegro, C minor.
" 8. Molto Moderato, D.
" 11. Allegro, F.
" 12. Allegretto, G minor.

----------———Prelude No. 1, C, from Well-Tempered Clavier, from "Pianists' First and Second Years"---------- 10

----------Baumfelder, F., Kinderscenen, Op. 270---------- 80

No. 1. Sandman Knocks.
" 2. The Stork Has Come.
" 3. Old Ruin.
" 4. Vintage.
No. 5. Young Officer.
" 7. Setting Sun.
" 8. Grandma's Tale.

----------Beethoven, L., Seven Bagatelles, Op. 33, No. 3, F, Allegretto—4-- 10

----------———Album-Leaf, "Fuer Elise"---------- 10

----------———Sonatina, G major, Op. 49, No. 2---------- 65

----------Blakeslee, A. C., May Party Dance, Op. 9---------- 15

----------Burgmüller, F., Twenty-five Progressive Pieces, Op. 100--------- 25

No. 22. Barcarolle.
" 24. Swallow.
No. 25. Chevaleresque.

----------Clementi, M., Six Sonatinas, Op. 36---------- 1 10

No. 3. Spiritoso, Un poco adagio, Allegro, C.
" 4. Allegro con Spirito, Andante, Rondo, F.
" 5. Presto, Air Suisse, Rondo, G.
" 6. Allegro con Spirito, Rondo, D.

----------Due, F., Bric-a-Brac, Album Musical, Book III---------- 65

No. 10. Rococo.
" 11. Le Chant D'Ingeborg.
" 12. Le Lendemain.
" 13. Cheveux Blancs.
" 14. La Vielle Amie.
" 15. Au Pis Aller.
" 16. Sans Intention.
No. 17. Vers Le Nord.
" 18. La Procession des Aieux.
" 19. Le Sentier.
" 20. Pauvre Enfant.
" 21. Pourquoi.
" 25. Enfin.
" 26. Le Jour de l'an.

THIRD YEAR—Continued.

----------Ehmant, A., Thirty-six Melodic and Rythmical Studies, Book III ----------$0 40

No. 1. Spring Song.
" 2. Bohemian Dance.
" 3. Ballet Dance.
No. 4. Melody.
" 5. Barcarolle.
" 6. Romance.

----------Eighty-two Hymn Tunes in various meters---------- 3 15

----------Engelmann, H., Op. 600, Melody of Love (4 hands)---------- 15

----------Gade, N., Op. 36, Christmas Pieces---------- 35

No. 2. Christmas Song.
" 4. Boys' Merry-Go-Round.
No. 5. Dance of Little Girls.
" 6. Good-Night.

----------Giese, T., Six Melodious Pieces, Op. 293---------- 80

No. 1. Tarantelle.
" 2. Children's Feast.
" 3. Grandmother's Song.
No. 4. The Two Fisher-boys.
" 5. Gavotte.
" 6. Funeral March.

----------Goldner, W., Gavotte Mignonne---------- 15

----------Grieg, E., Lyric Pieces, Op. 12---------- 25

No. 1. Arietta.
" 2. Waltz.
No. 3. Watchman's Song.
" 8. Patriotic Song.

----------Gurlitt, C., Aus der Kinderwelt, Op. 74---------- 55

No. 8. Merry Company.
" 10. The Bold Rider.
" 11. The Doll's Dance.
" 12. Under the Linden.
" 13. The Sick Little Brother.
No. 15. The Snow Man.
" 17. The Ring Dance.
" 18. Sorrowful Hour.
" 20. The Gentle Child and the Noisy Child.

----------Gurlitt, C., Thirty-five Easy Studies, Op. 130---------- 65

No. 19. A Water Party.
" 24. Menuetto.
" 25. Scherzo.
" 26. Impromptu.
" 27. A Request.
" 28. Onward!
No. 29. The Hunt.
" 30. Song Without Words.
" 32. A Loss.
" 33. Youthful Courage.
" 34. Hymn.
" 35. Good Night.

----------Hache, Le W., Barcarolle, "The Sailor Boy's Dream," Duett---- 25

----------Handel, G. F., Fugue No. 2, from "Six Fugues"---------- 15

----------Heins, C., Dance of the Sylphs, Op. 194---------- 10

----------Hiller, F., Op. 117, No. 13, Serenade, from "Pianists' First and Second Years" ---------- 10

----------———Alla Marcia, Op. 79, No. 1---------- 10

----------Jadassohn, A., Children's Dance, Op. 17, No. 3---------- 15

----------Kuhlau, F., Sonatina, Op. 20, No. 1---------- 50

THIRD YEAR—Continued.

----------Kullak, T., Scenes from Childhood, Op. 81----------$0 40
No. 6. The Race.
" 7. The Angel in the Dream.
" 8. The Nightingale.
" 9. Spinning Song.
" 10. The Ghost in the Chimney.
" 11. The Little Hunters.
" 12. The Little Rope Dancers.

----------Lichner, H., Twelve Characteristic Pieces---------- 80
No. 4. After School.
" 5. To the Playground.
" 6. Solitude.
" 7. Elegy.
" 8. Scherzo.
No. 9. Polonaise.
" 10. Rondo.
" 11. Italian Romance.
" 12. Aria.

----------Loeschhorn, A., Aus der Kinderwelt, Op. 96---------- 50
No. 6. The Cuckoo.
" 7. The Chase.
" 8. Lullaby.
No. 9. A Dance.
" 10. The Little Soldier.
" 11. In a Hurry.

----------Löw, J., Cavatina, from "Pianists' First and Second Years"---- 10

----------MacDowell, E. A., Woodland Sketches, Op. 51, No. 1, To a Wild Rose ---------- 10

----------Mendelssohn, F., Six Christmas Pieces, Op. 7---------- 40
No. 1. G, Allegro Non Troppo.
" 2, E flat, Andante Sostenuto.
" 3. G, Allegretto.
" 4. D, Andante con Moto.

----------———Songs Without Words ---------- 1 35
No. 2. Regret.
" 6. Venetian Gondellied.
" 12. Venetian Gondellied.
" 16. Hope.
" 22. Sadness of Soul.
" 28. Morning Song.
" 35. Shepherd's Complaint.
" 37. Revery.
" 41. The Return.
" 44. Forsaken.
" 48. The Joyous Peasant.
" 49. Gondoline.

----------———Wandering, from "Pianists' First and Second Years"---- 10

----------Ravina, H., Op. 86, Flattery, from "Pianists' First and Second Years" ---------- 10

----------Reinhold, H., Op. 39, No. 9, Hungarian Dance, from "Pianists' Years" ---------- 10

----------Richmond, B., Dance of the Honey Bees---------- 10

THIRD YEAR—Continued.

----------Rubinstein, A., Aubade, E flat----------$0 15

----------Schehlmann, L., From Fairy Land---------- 10

----------Schmoll, A., Op. 50, No. 23, Polonaise, from "Pianists' First and Second Years" ---------- 10

----------———Cymbals and Castanets, from "Pianists' First and Second Years" ---------- 10

----------Schubert, F., Moment Musical, Op. 94, No. 3---------- 15

----------Schumann, R., Op. 68, Album for the Young---------- 40

No. 11. Siciliano.
" 14. A Little Study.
" 15. Spring Song.
" 17. Little Morning Wanderer.
" 28. Remembrance, November 4, 1847.
" 38. Winter Time, No. 1.
" 41. Northern Song.
" 42. Figurated Choral.
" 43. New Year Song.

----------Schytte, L., Miniaturen, Op. 79---------- 25

No. 1. Norwegischer Bauerntanz.
" 2. Ein Traum.

----------Smith, S., "Dorothy," Old English Dance---------- 15

----------Sousa, J. P., Liberty Bell March---------- 15

----------Suppé, F., Marche du Diable (4 hands)---------- 15

----------Wait, Wm. B., Normal Course of Pianoforte Technic---------- 2 50

----------Weyts, H., Polka de Salon, "Silver Bells," Op. 66, Duett---------- 15

----------Wolcott, J. T., Scherzo, "Play of the Fountain"---------- 10

FOURTH YEAR.

----------Bach, J. S., All of previous years---------- 1 05

----------———Fifteen Two-part Inventions---------- 65

No. 1. Allegro, C.
" 4. Allegro, D minor.
" 6. Allegretto, E.
" 13. Allegretto Tranquillo, A minor.
" 14. Moderato, B flat.
" 15. Allegro non troppo, B minor.

----------———Album of Twenty-one Pieces, Schirmer Library Edition-- 1 20

No. 2. Menuett, from First Partita, B flat.
" 4. Sarabanda, from Fifth English Suite, E Minor.
" 6. Sarabande, from First French Suite, D minor.
" 8. Gigue, from First Partita, B flat.

FOURTH YEAR—Continued.

----------Bach, J. S., Album of Twenty-one Pieces, Schirmer Library Edition—Continued.

No. 10. Menuett, from Third French Suite, B minor.
" 12. Aria, from First Partita, D.
" 13. Bourrée, from Third Violoncello Suite, G.
" 14. Bourrée, from Trumpet Suite, D.
" 15. Intrata, from Fifth Violoncello Suite, G minor.
" 16. Bourrée, from Second Violin Sonata, G minor.
" 17. Rondo-Gavotte, from Sixth Violin Sonata, E.
" 19. Menuet, from First Violoncello Suite, D.
" 20. Aria, from Pentecost Cantata, F.
" 21. Gavotte, from Sixth Violoncello Suite, D.

----------———Gavotte, from G major suite. Kullak Edition----------$0 10
----------———Bourée, G major, from Fourth Violoncello Sonata-------- 10
----------Beaumont, P., Berceuse, "Slumber Sweetly"---------- 15
----------———Con Amore, Melody---------- 15
----------Beethoven, L., Sonatina, G minor, Op. 49, No. 1---------- 80
----------Seven Bagatelles, Op. 33---------- 55

No. 1. E flat, Andante grazioso, quasi Allegretto.
" 2. C, Scherzo, Allegro.
" 4. A, Andante.
" 6. D, Allegretto quasi Andante.

----------Burgmuller, F., Twenty-five Progressive Pieces, Op. 100-------- 35

No. 20. Tarantelle.
" 21. Harmony of the Angels.
" 23. Return.

----------Czerny, C., Op. 261, One Hundred and One Preparatory Lessons- 3 15
----------Due, F., Bric-a-Brac, Album Musical, Book III---------- 15

No. 9. LaNoce. No. 22. La Bagatelle.

----------Dvorak, A., Humoreske, Op. 100, No. 7---------- 10
----------Ehmant, A., Thirty-six Melodic and Rhythmical Studies, Book IV ---------- 40

No. 1. Water Nymph. No. 4. Valse Melancholique.
" 2. Elegy. " 5. May Dance.
" 3. Méditation.

----------Englemann, H., Diamond Medal March and Two-Step, Op. 523-- 15
----------Eugene, M. C., Cupid's Garden. Intermezzo---------- 10
----------Geibel, A., Gavotte Allemande---------- 15
----------Goerdeler, R., Electric Flash Galop (4 hands)---------- 15
----------Grieg, E., Op. 12, Lyric Pieces---------- 15

No. 4. Elfin Dance. No. 6. Norwegian Melody.
" 5. Folk Song. " 7. Album-Leaf.

----------Handel, G. F., Fugue No. 3, from "Six Fugues"---------- 15
----------———Fugue No. 4, from "Six Fugues"---------- 15

FOURTH YEAR—Continued.

----------Hewitt, H. D., With Wind and Tide March (4 hands)----------$0 15
----------Hiller, F., Rhythmical Studies, Book I, Op. 56---------- 10
No. 1. Moderato, 4-4 and 3-4 time.
" 9. Andante Melanconico, 4-4 and 3-4 time.

----------Jensen, A., Scenes of Travel, Op. 17---------- 25
No. 1. Greeting at Morn. No. 4. The Wayside Cross.
" 3. The Mill.

----------Kuhlau, F., Sonatina, Op. 55, No. 2, 3 movements (Klee)-------- 25
----------———Sonatina, Op. 55, No. 3, 2 movements (Klee)---------- 25
----------Loeschhorn, A., Op. 96, Aus der Kinderwelt---------- 15
No. 12. Good Night.

----------MacClymont, W. E., Sunflower Dance, Op. 11, No. 1---------- 15
----------MacDowell, E. A., Woodland Sketches, Op. 51---------- 15
No. 5. From an Indian Lodge.
" 8. A Deserted Farm.

----------Marks, E. F., Petite Valse de Ballet, Op. 27---------- 10
----------Mendelssohn, F., Op. 72, Six Christmas Pieces---------- 35
No. 5. G minor, Allegro Assai. No. 6. F, Vivace.

----------———Songs Without Words ---------- 50
No. 1. Sweet Souvenir.
" 7. Contemplation.
" 13. Evening Star.
" 18. Duetto.
" 19. On the Seashore.
" 25. May Breezes.
" 27. Funeral March.
No. 31. Meditation.
" 33. Song of the Pilgrim.
" 40. Elegie.
" 42. Song of the Traveler.
" 43. Belief.
" 46. Retrospection.

----------Moszkowski, M., Melodie, Op. 18, No. 1---------- 10
----------Mozart, W. A., Sonata, C, No. 1, Schirmer Library Edition------ 35
----------Paderewski, I. J., Melodie, Op. 8, No. 3---------- 10
----------Poldini, Waltzing Doll---------- 15
----------Raff, J., Romance, Op. 75, No. 1---------- 15
----------Sapellnikoff, W., Petite Mazurka, Op. 2---------- 15
----------Schumann, R., Op. 68, Album for the Young---------- 1 05
No. 12. Knight Rupert.
" 13. May Song.
" 21. Lento con espressione.
" 22. Roundelay.
" 23. Cavalry-piece.
" 25. Echoes from the Theater.
" 27. Canon.
" 29. Strange Man.
" 30. Tanto Assai.
" 31. War Song.
" 32. Sheherazade.

FOURTH YEAR—Continued.

----------Schumann, R., Album for the Young, Op. 68----------$1 05
No. 33. Vintage Time.
" 34. Thema.
" 35. Mignon.
" 36. Italian Sailors' Song.
" 37. Sailor's Song.
" 39. Winter Time, No. 2.
" 40. Little Fugue.

----------Schytte, L., Miniaturen, Op. 79---------- 40
No. 3. Am Fasching. No. 7. Maerschen.
" 4. Der Troubadour.

----------———Slumber Song (Berceuse), Op. 23, No. 7---------- 10
----------Waddington, E., Op. 34, No. 1, The Witches' Patrol---------- 10
----------Wait, Wm. B., Normal Course of Pianoforte Technic---------- 2 50
----------Zitterbart, F., Romance---------- 15

FIFTH YEAR.

----------Bach, J. S., All of previous years---------- 3 20
----------———Fifteen Two-part Inventions---------- 80
No. 2. Allegro Moderato, C minor.
" 3. Vivace, D.
" 5. Allegro Moderato, E flat.
" 7. Allegro, E minor.
" 8. Vivace, F.
" 9. Con Spirito, F minor.
" 10. Presto, G.
" 11. Allegro Moderato, G minor.
" 12. Allegro Giocoso, A.

----------Bach, J. S., Allemande, from G major suite, Kullak Edition---- 15
----------———Courante, from G major suite, Kullak Edition---------- 15
----------———Bourrée, from G major suite, Kullak Edition---------- 10
----------———Album of Twenty-one Pieces, Schirmer Library Edition-- 35
No. 1. Gavotte, from Fifth French Suite, G.
" 5. Gavotte, from Sixth English Suite, D minor.
" 7. Bourée, from Second English Suite, A minor.
" 11. Gavotte, from Third English Suite, E minor.

----------Beethoven, L., Op. 33, Seven Bagatelles---------- 25
No. 5. C, Allegro ma non troppo.
" 7. A flat, Presto.

----------Bohm, C., Charge of the Uhlans, Grand Galop Militaire, Op. 213 (4 hands) ---------- 35
----------———Fanfare, Rondo Militaire, Op. 303 (4 hands)---------- 35
----------Chaminade, C., Album of Seventeen Pieces, Vol. 1---------- 10
No. 8. Pièce Romantique, Op. 9, No. 1.

FIFTH YEAR—Continued.

Chopin, F., Valse, A flat, Op. 69, No. 1 (Posthumous)	$0 15
———Nocturne, E flat, Op. 9, No. 2	10
———Prelude, G, Op. 28, No. 3	10
———Prelude, D flat, Op. 28, No. 15	15
Mazurka, F minor, Op. 7, No. 3	15
Cramer, J. B., Fifty Selected Studies (Von Bülow)	15
No. 1. C, Allegro.	
Englemann, H., Concert Polonaise (4 hands)	35
Gaide, P., Dance of the Gnomes, Op. 36	15
Grieg, E., First Peer Gynt Suite, Op. 46	10
No. 2. Death of Ase.	
———Lyric Pieces, Op. 43	10
No. 3. At Home.	
Handel, G. F., Fugue No. 5, from "Six Fugues"	15
———Fugue No. 6, from "Six Fugues"	15
Heller, S., Tarantelle, Op. 85, No. 2	35
———Curious Story, Op. 138, No. 9	15
Hiller, F., Op. 56, Rythmical Studies, Book I	15
No. 2. Presto, 6-8 and 9-8 time.	
" 3. Andante grave, 5-4 time.	
" 5. Andante un poco agitato, 4-8 and 6-8 time.	
Jensen, A., Scenes of Travel, Op. 17	40
No. 2. Joyous Rambling. No. 6. Village Festival.	
" 5. Distant View.	
MacDowell, E. A., Woodland Sketches, Op. 51	15
No. 3. At An Old Trysting Place.	
" 10. Told at Sunset.	
Mendelssohn, F., Songs Without Words	1 50
No. 5. Restlessness.	
" 14. Lost Happiness.	
" 20. The Fleecy Cloud.	
" 23. Song of Triumph.	
" 29. Venetian Gondellied.	
" 36. Serenade.	
" 38. The Adieu.	
" 45. Tarantella.	
" 47. The Moaning Wind.	
Merkel, G., Hunting Scene, Op. 65	15
Moszkowski, M., Serenade, Op. 15, No. 1 (4 hands)	25
Mozart, W. A., Sonata F, No. 4, Schirmer Library Edition	35
Nevin, E., Water Scenes, Op. 13	25
No. 2. Ophelia. No. 4. Narcissus.	

FIFTH YEAR—Continued.

----------Nevin, E., A Day in Venice, Op. 25----------$0 40

No. 1. Dawn.
" 2. Gondoliers.
" 3. Venetian Love Song.
" 4. Good Night.

----------La Guitare ---------- 15

----------Paderewski, I. J., Menuet, G, Op. 14, No. 1---------- 15

----------Rubinstein, A., Melodie F, Op. 3, No. 1---------- 15

----------Sapellnikoff, W., Gavotte, Op. 4, No. 2---------- 15

----------Schuett, E., Gavotte Humoresque, Op. 17, No. 1---------- 25

----------Schumann, R., Nocturne No. 4, F (Natstück)---------- 15

----------Schytte, L., Miniaturen, Op. 79---------- 80

No. 5. Elfenspiel.
" 6. Der Flötenspieler.
" 8. Valse Mignonne.
" 9. Abenddammerung.
No. 10. Was die Quelle Singst —1.
" 11. Aus Alter Zeit.
" 12. Soldatenmarsch.

----------Spindler, F., Drawing Room Flower, Op. 17---------- 15

----------Tschaikowsky, P., Op. 2, No. 3, Song Without Words---------- 15

----------Wait, Wm. B., Normal Course of Pianoforte Technic---------- 2 50

SIXTH YEAR.

----------Bach, J. S., All of previous years---------- 4 85

----------———Album of Twenty-one pieces, Schirmer Library Edition-- 25

No. 3. Passepied from Fifth English Suite, E minor.
" 9. Praeludium from First Partita, B flat.

----------———Prelude, B flat, from Well-Tempered Clavier, No. IV, Tausig, selected ---------- 15

----------———Fugue, B flat, from Well-Tempered Clavier, No. IV, Tausig, selected ---------- 25

----------———Bourée, B minor, from Second Violin Sonata---------- 10

----------———Bach-Mason, Gavotte D, from Sixth Violoncello Sonata---- 25

----------Beethoven, L., Sonata, F minor, Op. 2, No. 1---------- 95

----------Bohm, C., Polonaise, "With Song and Mirth," Op. 153---------- 25

----------Chopin, F., Nocturne, G minor, Op. 37, No. 1---------- 15

----------———Valse, D flat, Op. 64, No. 1---------- 15

----------———Mazurka No. 16, A flat, Op. 24, No. 3---------- 10

----------———Valse No. 10, B minor, Op. 69, No. 2---------- 10

----------Clementi, M., Gradus ad Parnassum---------- 25

No. 1. C, Veloce.
No. 2. C, Veloce.

SIXTH YEAR—Continued.

----------Cramer, J. B., Fifty Selected Studies (Von Bülow)----------$0 25
No. 7. F minor, Moderato con espressione.
" 8. C, Allegro Brillante.
----------Grieg, E., Lyric Pieces, Op. 43---------- 10
No. 2. Solitary Wanderer.
----------Haberbier, E., A Spring Flower (Fruehlingserwachen)-------- 10
----------Handel, G. F., "Harmonious Blacksmith," theme with variations- 50
----------Hiller, F., Op. 56, Book I., Rhythmical Studies---------- 35
No. 6. Allegro scherzando e molto vivace, 2-2 and 3-2 time.
" 7. Andante espressivo, 3-4 and 3-8 time.
" 8. Allegro energico, 3-4 and 2-4 time.
" 11. Andante cantabile, 4-4 and 6-8 time.
" 12. Vivace scherzando, 2-4 and 3-4 time.
----------Holst, E., Revel of the Witches (4 hands)---------- 25
----------———On to the Battle, Marche Triomphale (4 hands)---------- 25
----------Horvath, G., Op. 84, No. 2, Waving Scarves---------- 15
----------Ketterer, E., Saltarelle, Op. 266---------- 25
----------Kontski, De, A., Polonaise, Op. 274---------- 50
----------Liadow, A., Op. 32, Valse Badinage (The Musical Snuff-box)---- 10
----------Liebling, E., Spring Song, Op. 33---------- 15
----------Lysberg, C. B., La Baladine, Op. 51---------- 40
----------MacDowell, E. A., Woodland Sketches, Op. 51---------- 25
No. 4. In Autumn.
" 7. From Uncle Remus.
" 9. By a Meadow Brook.
----------Martin, G. D., La Ballerina---------- 10
----------Mendelssohn, F., Songs Without Words---------- 1 80
No. 3. Hunting Song.
" 8. Without Repose.
" 10. Estray.
" 11. The Brook.
" 15. The Poet's Harp.
No. 26. Departure.
" 30. Spring Song.
" 32. Lost Illusions.
" 39. Delirium.
----------———Scherzo, Op. 16, No. 2---------- 15
----------Merkel, G., Tarantelle, Op. 92---------- 25
----------Mills, S. B., Gavotte, Op. 31---------- 25
----------Moszkowski, M., Serenata---------- 15
----------———"In Tempo di Minuetto"---------- 15
----------———Scherzino, F., Op. 18, No. 2---------- 15
----------Nevin, E., Water Scenes, Op. 13---------- 15
No. 3. Water Nymph.
----------Offenbach, J., Barcarolle, D., from Opera "Tales of Hoffman"-- 15
----------Ravina, H., Etudes de Style, Op. 14, No. 1---------- 15
----------Rubinstein, A., Romance, E flat, Op. 44, No. 1---------- 15
----------Scarlatti, G., Pastorale---------- 15

SIXTH YEAR—Continued.

----------Scharwenka, X., Polish Dance, Op. 3, No. 1----------$0 15
----------Schubert, F., Impromptu, Op. 142, No. 2---------- 15
----------Schubert-Schultz, Menuett, D, from Third Quartet---------- 10
----------Schumann, R., Romance, F sharp, Op. 28, No. 2---------- 15
----------———"Warum?" Op. 12, No. 3---------- 15
----------Wait, Wm. B., Normal Course of Pianoforte Technic---------- 2 50

SEVENTH YEAR.

----------Bach, J. S., All of previous years---------- 5 90
----------———Gigue, from the G major suite, Kullak Edition---------- 35
----------———Fugue from the Poccata, E minor, Kullak Edition---------- 25
----------———Prelude, D, from Well-Tempered Clavier, No. 3, Tausig, selected ---------- 25
----------———Fugue, D, from Well-Tempered Clavier, No. 3, Tausig, selected ---------- 10
----------———Prelude, D minor, from Well-Tempered Clavier, No. 7, Tausig, selected ---------- 10
----------———Fugue, D minor, from Well-Tempered Clavier, No. 7, Tausig, selected ---------- 10
----------———Album of Twenty-one Pieces, Schirmer Library Edition-- 25
No. 18. Préambule from Sixth Violin Sonata, E.
----------Beethoven, L., Sonata Pathétique, Op. 13---------- 1 35
----------Chaminade, C., Album of Seventeen Pieces, Vol. I, No. 1, Serenade, Op. 29 ---------- 15
----------Chopin, F., Polonaise, A major, Op. 40, No. 1---------- 15
----------———Mazurka, G major, Op. 50, No. 1---------- 10
----------———Valse, C sharp minor, Op. 64, No. 2---------- 15
----------Clementi, M., Gradus ad Parnassum---------- 65
No. 7. A Vivace non Troppo. No. 13. Allegrissimo.
" 8. F. Vivacissimo. " 15. Allegrissimo.
" 11. Allegro. " 25. Molto Allegro.
----------Grieg, E., Lyric Pieces, Op. 43---------- 15
No. 4. Birdling. No. 5. Love poem.
----------———First Peer Gynt Suite, Op. 46---------- 25
No. 3. Anitra's Dance.
" 4. In the Hall of the Mountain King.
----------Godard, B., Mazurka, B flat, Op. 54, No. 2---------- 15
----------Hiller, F., Book I, Rhythmical Studies, Op. 56, Book 1---------- 25
No. 4. Allegro Appassionato, 3-4 and 4-4 time.
" 10. Allegro vivace e con grazia, 12-8 and 9-8 time.
" 13. Allegro Energico, 5-4 and 4-4 time.
----------Horvath, G., Melodic Octave Studies, Op. 43, Book 1---------- 50
No. 1. G, Veloce. No. 4. E minor, Allegro.
" 2. C, Moderato. " 5. A flat, Moderato.
" 3. D, Allegretto. " 6. F sharp, Allegretto.

SEVENTH YEAR—Continued.

----------Karganoff, G., By the Brookside, Op. 27----------$0 15

----------MacDowell, E. A., Woodland Sketches, Op. 51---------- 15

No. 2. Will o' the Wisp. No. 6. To a Water-Lily.

----------Mendelssohn, F., Songs Without Words---------- 35

No. 17. Passion. No. 24. The Flight.

" 21. Agitation.

----------Mozart, W. A., Sonata, F, No. 6, Schirmer Library Edition------ 80

----------Nevin, E., Op. 13, Water Scenes---------- 35

No. 1. Dragon Fly. No. 5. Barcarolle.

----------Raff, J., Fabliau (Fable), Op. 75, No. 2---------- 15

----------Rubinstein, A., Polka Bohéme, Op. 82---------- 15

----------Schumann, R., Novelette, F, Op. 21, No. 1---------- 40

----------Schumann, G., Tarantelle, Op. 11---------- 50

----------Wait, Wm. B., Normal Course of Pianoforte Technic---------- 2 50

EIGHTH YEAR.

----------Bach, J. S., All of previous years---------- 7 20

----------Prelude, C minor, from Well-Tempered Clavier, No. 2, Tausig, selected ---------- 10

----------Fugue, C minor, from Well-Tempered Clavier, No. 2, Tausig, selected ---------- 10

----------Beethoven, L., Sonata, Op. 26, A flat---------- 1 20

----------Brahms, J., Hungarian Dance, No. 2, D minor, Allegro non assai, Duett ---------- 25

----------Chaminade, C., Album of Seventeen Pieces, Vol. 1---------- 35

No. 2. Minuetto, Op. 23. No. 9. Gavotte, Op. 9, No. 2.

" 7. Scarf Dance.

----------Chopin, F., Impromptu, Op. 29, No. 1, A flat---------- 25

----------Nocturne, G major, Op. 37, No. 2---------- 50

----------Etude, G flat, Op. 10, No. 5---------- 15

----------Grande Valse, A flat, Op. 42---------- 25

----------Valse Brillante, A flat, Op. 34, No. 1---------- 50

----------Valse Brillante, F major, Op. 34, No. 3---------- 15

----------Polish Song, Maiden's Wish, Op. 74, No. 2---------- 40

Transcribed by Liszt.

----------Clementi, M., Gradus ad Parnassum---------- 95

No. 9. A minor, Presto. No. 23. Veloce.

" 16. Molto Allegro. " 26. Allegro Vigoroso.

" 19. Presto. " 27. Allegro.

" 22. Allegro con Fueco.

----------Grieg, E., Lyric Pieces, Op. 43---------- 10

No. 1. Butterfly.

----------First Peer Gynt Suite, Op. 46---------- 15

No. 1. Morning-Mood.

EIGHTH YEAR—Continued.

----------Larregla, J., Coquetuela, Mazurka----------$0 40
----------Liszt, F., Liebestraume, Dreams of Love---------- 25
No. 2. E, Quasi Lento, abbandonandosi.
----------Lysberg, C. B., La Fontaine, Idylle, Op. 34---------- 25
----------MacDowell, E. A., Moto Perpetuo, A flat, Op. 46, No. 2-------- 15
----------Mendelssohn, F., Songs Without Words---------- 25
No. 34. Spinning Song.
----------Moschelles, I., Twelve Celebrated Studies, Op. 70, edited by Henselt ---------- 65
No. 1. C Allegro Moderato.
" 3. G, Allegro Brillante (Wind Study).
" 4. E, Sostenuto e con transquillezza.
" 6. D minor, Allegro giocoso.
----------Rheinberger, J., The Chase, Impromptu, Op. 5, No. 1---------- 25
----------Schubert, F., Impromptu, Op. 142, No. 3---------- 80
----------———Impromptu, Op. 90, No. 4---------- 25
----------Schubert-Liszt, La Serenade---------- 35
----------Schuett, E., Etude Mignonne, Op. 16---------- 15
----------Schumann, R., Bird as a Prophet, Op. 82, No. 7---------- 15
----------———Grillen, Op. 12, No. 4---------- 15
----------Wagner, R., Magic Fire Music from Die Walkure (4 hands)---- 25
----------Wait, Wm. B., Normal Course of Pianoforte Technic---------- 2 50

NINTH YEAR.

----------Bach, J. S., All previous years---------- 8 05
----------———Six English Suites (in preparation).
----------Beethoven, L., Op. 28, Sonata Pastorale, D (in preparation).
----------Chaminade, C., Album of Seventeen Pieces, Vol. I---------- 65
No. 3. Air de Ballet, Op. 30.
" 4. Pas des Amphores, Air de Ballet.
" 5. Callirhoë, Air de Ballet.
" 6. Lolita, Caprice Espagnol, Op. 54.
----------Chopin, F., Deuxiéme Ballade, F major, Op. 38---------- 35
----------———Troisiéme Ballade, A flat, Op. 47---------- 55
----------Chopin, F., Etude, G flat, Op. 25, No. 9---------- 15
----------———(Posthumous), Fantaisie Impromptu, C sharp minor, Op. 66 ---------- 15
----------———Polonaise, C sharp minor, Op. 26, No. 1---------- 15
----------Clementi, M., Gradus ad Parnassum---------- 1 20
No. 10. B flat, Allegretto con espressione.
" 12. Allegro con Molto Brio.
" 17. Vivacissimo.
" 18. Presto non Troppo.
" 21. Allegro.
" 28. Veloce.
" 29. Allegro con Spirito.

NINTH YEAR—Continued.

----------Grieg, E., Lyric Pieces, Op. 43----------$0 15
No. 6. To Spring.
----------Liszt, F., Hungarian Rhapsodie, No. 2 (4 hands)---------- 70
----------———Liebestraume, Dreams of Love---------- 15
No. 3. A flat, Poco Allegro, con affetto.
----------———Serenade, Transcription of Schubert's "Hark, Hark! the Lark" ---------- 25
----------MacDowell, E. A., Hexentanz, Witches' Dance, Op. 17, No. 2---- 35
----------MacDowell, E. A., Humoresque, Op. 18, No. 2---------- 15
----------Mendelssohn, F., Rondo Capriccioso, Op. 14---------- 40
----------Moschelles, I., Twelve Celebrated Studies, Op. 70, edited by Henselt ---------- 40
No. 11. E flat, Allegro maestoso e patetico.
" 12. B flat minor, Agitato.
----------Raff, J., La Fileuse, Op. 157, No. 2---------- 35
----------Weber, C. M., Perpetual Movement, Op. 24---------- 50
----------Wait, Wm. B., Normal Course of Pianoforte Technic---------- 2 50

TENTH YEAR.

----------Bach, J. S., All of previous years---------- 8 90
----------———Chromatic Fantaisie, D minor; Von Bülow Edition------ 80
----------———Prelude and Fugue, A minor; Schirmer Library Edition, Vol. XXII ---------- 50
----------Beethoven, L., Op. 106, Sonata, B flat (in preparation).
----------———Op. 120, Thirty-three Variations on a Waltz, by Diabelli-- 1 80
---------- Brahms, J., Op. 24, Variations on a Fugue from a theme by Handel ---------- 95
----------Chopin, F., Sonata, B flat minor, Op. 35---------- 80
----------Schumann, R., Op. 13, Twelve Symphonic Etudes in the form of Variations, with appendix of 5 Variations, Posthumous. Preface by Max Vogrich---------- 1 65
----------Wagner-Liszt, Transcription of Spinning Song from "Flying Dutchman" ---------- 35

[When payment accompanies order, always include for postage twenty (20) per cent. of the list price of publication, and if the amount so included is appreciably more or less than the actual postage, the difference will be returned in stamps or a bill rendered for further remittance.]

LIST OF PUBLICATIONS

IN AMERICAN BRAILLE

OF THE

American Printing House for the Blind

Louisville, Ky.

EMBOSSED PRICE LIST, 30 CENTS A COPY

Books printed with contractions are followed by the abbreviation "Con."

Date of First Edition	READING AND GENERAL LITERATURE.	
1897	Alphabet Sheets, per 100	$1 25
1900	Braille Musical Notation	15
1897	Monroe's New Primer	80
1897	The Riverside Primer and Reader (Riv. Lit. Ser. K), 2 vols.	3 05
1897	Verse and Prose for Beginners in Reading (Riv. Lit. Ser., No. 59)	2 50
1894	Davis' The Beginner's Reading Book	1 95
1892	" Second Reading Book, 2 vols.	4 30
1893	" Third Reading Book, 2 vols.	8 60
1895	" Fourth Reading Book, 3 vols.	11 75
1899	Cyr's The Children's First Reader	1 40
1900	" The Children's Second Reader	2 85
1900	" The Children's Third Reader, 2 vols.—Con.	6 60
1900	" The Children's Fourth Reader, 3 vols.—Con.	10 50
1898	A First Reader (Krackowizer)	1 35
1892	The First St. Louis Reader—Con.	1 20
1892	" Second St. Louis Reader—Con.	1 20
1892	" Third St. Louis Reader—Con.	1 20
1892	" Fourth St. Louis Reader—Con.	1 20
1901	Selections from Harper's Fifth Reader (Am. Authors)—Con.	4 30

Date of First Edition		
1900	King's Geographical Reader, Book I	$4 30
1900	King's Geographical Reader, Book II, 2 vols.	8 30
1913	Our Common Friends and Foes, A Nature Reader	3 75
1913	Heroes of Everyday Life, by Fanny E. Coe, A Reader for the upper grades. Pub. by Ginn & Co., 2 vols.	4 70
1915	A Dramatic Reader for Lower Grades, by Florence Holbrook. Pub. by the American Book Co., New York. Copyright, F. Holbrook, 1911	3 15
1917	A Book of Plays for Little Actors, by Emma L. Johnston and Madalene B. Barnum, 2 vols. Pub. by the American Book Co.	4 00
1917	Dramatic Stories for Reading and Acting, by Ada M. Skinner. Pub. by American Book Co.	4 15
1917	The Three Things, by Mary R. S. Andrews. Pub. by Little, Brown & Co.	2 40

Swinton & Cathcart's Standard Supplementary Readers.
(American Book Company.)

1894	Easy Steps for Little Feet, 2 vols.	2 75
1893	Golden Book of Choice Reading, 2 vols.	6 25
1893	Readings in Nature's Book (Animals), 2 vols.	6 25
1896	Nature Myths and Stories, Cooke	2 35
1897	Myths of Old Greece, Pratt, 2 vols.—Con.	3 15
1897	Old Greek Stories, Baldwin	4 70
1898	History of Old Rome, Pratt—Con.	3 70
1898	Stories from Old Germany, Pratt—Con.	3 55
1898	People and Places, England, Pratt—Con.	2 75
1898	" " " China, Pratt—Con.	2 35
1898	" " " Northern Europe, Pratt—Con.	2 35
1898	" " " Australasia, Pratt—Con.	2 50
1898	" " " India, Pratt—Con.	2 35
1897	Fairy Book—Con.	2 35
1896	Five Little Fairy Tales	1 60
1896	Anderson's Fairy Tales (Selections)	1 95
1901	Fifty Famous Stories Retold, Baldwin, 2 vols.	4 50
1915	Thirty More Famous Stories Retold, by James Baldwin, 3 vols. Copyright, 1905, by American Book Co.	5 15
1896	Stories for Children, (Selected)—Con.	1 95
1911	Stories for Children, Lane	1 60
1898	Stories of Industry, Pratt—Con.	4 55
1897	Stories of Colonial Children, Pratt—Con.	2 45
1897	Stories of the Red Children, Brooks—Con	2 20
1898	Five Popular Tales—Con.	1 10
1895	Jack and the Beanstalk and Four Other Tales	1 95
1895	Aladdin and the Wonderful Lamp, and Ali Baba and the Forty Thieves	1 60

Date of First Edition		
1895	The Seven Voyages of Sindbad the Sailor	$2 35
1896	The Two Sisters and Prince Ahmed—Con.	1 40
1898	About Old Story-tellers, Mitchell—Con.	4 80
1901	The Isle of Dreams, Byars—Con	2 30

Classics for Children (Ginn & Co.)

1894	The King of the Golden River, Ruskin	1 60
1894	Robinson Crusoe, Defoe, 2 vols.	9 40
1901	The Swiss Family Robinson, Wyss, 2 vols.	10 50
1896	The Pilgrim's Progress, Bunyan	4 30
1896	The Lay of the Last Minstrel, Scott	3 95
1898	The Lady of the Lake, Scott—Con.	3 85
1896	Gulliver's Travels, Swift	4 70

Riverside Literature Series (Houghton, Mifflin & Co.)

1894	No. 1, Evangeline, Longfellow	1 95
1894	No. 2, The Courtship of Miles Standish, Longfellow	1 60
1894	Evangeline and Miles Standish (bound together), Longfellow	2 75
1897	No. 4, Snowbound, Among the Hills, Songs of Labor, and Other Poems, Whittier	2 60
1896	No. 10, Biographical Stories, Hawthorne	3 15
1893	Nos. 13 and 14, The Song of Hiawatha, Longfellow, 2 vols.	6 25
1896	Nos. 19 and 20, Franklin's Autobiography, 2 vols.	8 30
1895	No. 21 'part,' Poor Richard's Almanac, Franklin	80
1895	Nos. 22 and 23. Tanglewood Tales, Hawthorne, 2 vols.	9 00
1895	No. 29, Little Daffydowndilly and Other Stories, Hawthorne, 2 vols.	3 15
1894	No. 30, The Vision of Sir Launfal, and Other Pieces, Lowell	3 30
1894	No. 30 (part), The Vision of Sir Launfal, Lowell	35
1898	No. 31, My Hunt After the Captain, and Other Papers, Holmes	3 40
1898	Lays of Ancient Rome, Macaulay	2 75
1906	Rebecca of Sunnybrook Farm, Wiggin, 2 vols.	10 00
1906	The Water Babies, Kingsley, 2 vols.	6 75
1906	The Blind as Seen Through Blind Eyes, Sizeranne (translated by F. Park Lewis)	5 95
1895	No. 37, A-Hunting of the Deer, and Other Essays, Warner	2 35
1900	No. 41, The Tent on the Beach, Stanzas for the Times, and Other Poems, Whittier—Con.	3 95
1898	No. 44, Waste Not, Want Not, and the Barring Out, Edgeworth	3 55

Date of First Edition		
1900	No. 54, Sella, Thanatopsis and Other Poems, Bryant	$3 15
1897	No. 70, A Selection from Whittier's Child Life in Poetry	3 30
1898	No. 71, A Selection from Whittier's Child Life in Prose	3 30
1916	A Child's Garden of Verses, by Robert Louis Stevenson. Copyright, 1895, 1901 and 1909 by Charles Scribner's Sons. Pub. by Chas. Scribner's Sons, New York	2 35
1905	The Simple Life, Charles Wagner	5 10

Eclectic English Classics (American Book Company.)

1896	Ivanhoe, Scott, 3 vols	15 25
1896	Sohrab and Rustum, Arnold	1 20
1895	First Bunker Hill Oration, The Character of Washington, The Landing at Plymouth, Webster	2 75
1896	Speech on Conciliation, Burke	3 15
1897	Silas Marner, Eliot, 2 vols.	8 75
1896	Essay on Milton, Macaulay	2 50
1898	The Vicar of Wakefield, Goldsmith, 2 vols.	7 35
1897	Paradise Lost, Milton. Books I and II	2 20

Longman's English Classics.

1897	Pope's Iliad of Homer, Books I. VI, XII, XXIV (text)	3 90
1895	Selected Poems of Whittier—Con.	80
1896	" " " Longfellow—Con.	65
1895	" " " Lowell—Con.	1 60
1895	" " " Bryant—Con.	1 60
1895	" " " Holmes (prose and poetry)	1 95
1895	" " " Burns	1 60
1911	Sesame and Lillies, John Ruskin, 2 vols.	9 40
1911	Sesame and Lillies, Ruskin, 2 vols.	3 45
1911-12	Ben Hur, Lew Wallace, 6 vols.	32 85
1896	Select Poems of Havergal	1 20
1896	" " " Wordsworth—Con.	3 75
1900	Selections from the Poetical Works of James Russell Lowell —Con.	4 70
1895	The Building of the Ship, and Three Other of the Longer Poems of Longfellow	1 60
1895	Snowbound, Whittier—Con.	65
1895	The Deserted Village, Goldsmith	35
1894	The Prisoner of Chillon, Byron	35
1895	The Rape of the Lock, Pope	1 20
1895	Essay on Man, Pope	1 20
1898	The Ancient Mariner, Colebridge	2 60
1895	Enoch Arden, Tennyson—Con.	80

Date of First Edition		
1895	Dora, Tennyson	$0 25
1895	In Memoriam, Tennyson—Con.	2 75
1897	Idylls of the King, Tennyson—Con.	3 85
1896	L'Allegro, Il Penseroso, Comus, and Lycidas, Milton	1 95
1895	Samson Agonistes, Milton—Con.	1 60
1893	King Robert of Sicily, Longfellow	25
1897	Christalan, Mrs. Trask	70
1901	Favorite Poems of Children	55
1893	Miscellaneous Poems, 3 vols.	4 70
1906	The Seven Poor Travelers, } Dickens, 1 vol.	3 15
1906	The Holly Tree Inn, } Dickens, 1 vol.	
1905	Humorous Poems, Thomas Hood	3 95
1902	Tannhauser and the House of Fate, Byars—Con.	3 15
1896	She Stoops to Conquer, Goldsmith—Con.	3 15
1898	Richelieu, Bulwer—Con.	1 95
1897	The Lady of Lyons, Bulwer—Con.	2 05
1898	Ingomar, Lovell—Con.	2 35
1896	Faust, Goethe (Blake's Translation)—Con.	3 85
1905	Breezy Point (a play by Belle M. Locke)	2 90
1895	Shakespeare's As You Like It—Con.	3 15
1895	" The Merchant of Venice—Con	3 55
1895	" Twelfth Night—Con.	3 15
1896	" Hamlet—Con.	3 15
1897	" The Tempest—Con.	2 05
1896	" Much Ado About Nothing—Con.	2 50
1897	" Romeo and Juliet—Con.	3 15
1896	" A Midsummer-Night's Dream—Con.	2 35
1896	" Macbeth—Con.	2 35
1896	" King Lear, 2 vols.—Con.	3 15
1897	" Julius Caesar—Con.	3 15
1897	" King John—Con.	2 75
1897	" King Richard III—Con.	3 70
1903	" King Henry IV, Parts I and 2	7 85
1903	" Antony and Cleopatra	4 65
1903	" Winters Tale	4 00
1903	" Othello	4 30
1903	" King Henry the Fifth	4 30
1903	Parsifal	2 35
1895	The Study of English Literature, Farrar—Con.	25
1901	Pictures from English Literature—Con.	3 15
1898	Sketches of Representative Authors, Blaisdell, from "Outline Studies of English Classics"	2 65
1897	History of English and American Literature, Merkley, Part I—Con.	4 70
1902	English Literature, Merkley, Part II, 2 vols.—Con.	7 85
1900	An Introduction to the Study of American Literature, Brander Matthews	5 50

Date of First Edition		
1898	Sketches of American Authors, Keyser, 2 vols.—Con	$6 25
1898	Selections from American Prose, Longfellow—Con.	3 85
1895	Four of Emerson's Essays: Love, Friendship, Nature, Self-Reliance—Con.	2 35
1911	Five Essays, Emerson	3 00
1896	Representative Men, Emerson—Con.	5 10
1895	Four of Smiles's Essays: The Influence of Character, Work, Courage, Self-Control--Con.	2 75
1907	Self-Reliance, an Essay, Ralph Waldo Emerson	1 40
1896	Selections from the Essays of Lord Bacon—Con.	2 75
1911	Essay on Addison, Macaulay, 2 vols.	3 60
1911	Philosophy of Gesture, Emerson	3 55
1896	Selections from Plato (Church's translation): Euthyphron Apology, Phaedo, Crito—Con.	4 70
1918	Bajazet, from "Theatre," by Jean Racine. Edited by Nelson. Published under the direction of Emile Faguet (text only)	3 15
1918	Phédre, from "Theatre," by Jean Racine. Edited by Irving Rabbit. D. C. Heath & Co., Publishers	3 25
1918	Selections from "Oeuvres Completes." Contents: Les Précieuses Ridicules Le Tartuffe, by Moliere. Edited by Nelson; published under the direction of Chas. Sarolla	5 35
1896	Macaulay's Essays on the Pilgrim's Progress and John Bunyan	55
1895	A Dissertation on Roast Pig, Lamb	35
1897	The Rose and the Ring, Thackeray	3 60
1906	Mrs. Wiggs of the Cabbage Patch, Hegan	3 00
1906	The Sleeping Car (a farce), W. D. Howells	1 25
1898	English Humorists, Thackeray—Con	4 70
1918	Brier Rose and Other Pieces	3 75
1919	The Bird House Man, 6 vols., by Walter Pritchard Eaton	17 40
1919	Father Bernard's Parish, 5 vols., by Florence Olmstead	14 95
1919	Scally, by Tan Hay	2 65
1919	Emmeline, 2 vols., by Elsie Singmaster	4 45
1919	Her First Appearance, by Richard Harding Davis	1 80
1919	The Keeper of the Light, by Harry Van Dyke	1 90
1919	Eleanor Cuyler, by Richard Harding Davis	2 15
1919	The Dawn of To-morrow, 2 vols., by Frances Hodgson Burnett	3 70
1914	Vanity Fair, by Wm. Makepeace Thackeray, 10 vols. Pub. by Thomas Y. Crowell & Co., New York	55 95
1917	Lorna Doone, by R. D. Blackmore, 8 vols. Pub. by Thomas Y. Crowell & Co., New York	40 00

Date of First Edition		
1917	Little Women, by Louisa M. Alcott, 6 vols. Entered according to Act of Congress, in the years 1868 and 1869, by Louisa M. Alcott, in the Clerk's Office of the District Court of the District of Massachusetts. Copyright, 1880, by Louisa M. Alcott. Copyright, 1896, 1910, by J. S. P. Alcott	$30 00
1914	The History of Henry Esmond, Esq., A Colonel in the Service of Her Majesty Queen Anne, by Wm. Makepeace Thackeray. Publishers, Thomas Nelson & Sons, 5 vols.	21 90
1895	The Legend of Sleepy Hollow, Irving	1 60
1902	Tales from Scott's Ivanhoe, Sullivan	2 20
1898	Pickwick Papers, The Life and Adventures of Nicholas Nickelby (stories from Dickens), Part I	1 40
1898	The Adventures of Oliver Twist (stories from Dickens), Part II	2 30
1897	The Cricket on the Hearth, Dickens	3 95
1900	Dr. Marigold, Dickens	1 20
1897	The Cricket on the Hearth and Dr. Marigold (bound together)	4 70
1905	Charles Dickens (by his eldest daughter)	3 90
1902	Paul Dombey, Dickens	4 10
1918	Selections from Twilight Thoughts, by Mary S. Claude. Edited by Mary L. Avery. Ginn & Co., Publishers	3 00
1902	Little Nell, Dickens	4 85
1895	A Christmas Carol, Dickens	3 95
1909	Myths of Japan, arranged by Eva March Tappan	4 70
1895	The Birds' Christmas Carol, Wiggin	1 95
1898	The Story of Patsy, Wiggin	1 60
1898	Alice's Adventures in Wonderland, Carroll—Con	2 50
1898	Little Lord Fauntleroy, Mrs. Burnett, 2 vols.	6 90
1915	Emmy Lou, Her Book and Heart, by George Madden Martin. Pub. by Grosset & Dunlop, New York. Copyright, McClure, Phillips & Co., 1902	5 50
1914	Two Little Confederates, by Thomas Nelson Page. Pub. by Chas. Scribner's Sons, New York	5 50
1914	Old Curiosity Shop, by Charles Dickens. Pub. by A. L. Burt, 6 vols.	28 15
1914	The Talisman, by Sir Walter Scott, edited by Dwight Holbrook. Pub. by Ginn & Co., 4 vols.	18 75
1915	A Kentucky Cardinal, by James Lane Allen. Pub. by The MacMillan Company, New York. MacMillan & Co., Ltd., London—Con.	3 15

Date of First Edition		
1916	An Old-fashioned Girl, by Louisa M. Alcott, 3 vols. Entered according to Act of Congress, in the year 1870, by Louisa M. Alcott, in the Office of the Librarian at Washington. Copyright, 1897, 1898, by John S. P. Alcott. Pub. by Little, Brown & Co., Boston; and John S. P. Alcott, Brookline, Mass., owner of the copyright.—Con.	$16 45
1919	A Day with Father, by Francis E. Leupp. The Man in the Shadow, by Richard Washburn Child. — bound in one volume	3 20
1919	Heidi, 7 vols., by Frau Johanna Spyri, Trans., by Helen B. Cole	19 20
1919	Old Glory, by M. R. S. Andrews	4 80
1919	The Blazed Trail Stories, 2 vols., by Stewart Edward White	5 25
1919	A Christmas Mystery, by William J. Locke	2 05
1919	A Hoosier School Boy, 4 vols., by Edward Eggleston	10 05
1919	Widow O'Callahan's Boys, 4 vols., by Gulielma Zollinger	10 60
1919	The Good Loser, by Ernest Richard Schayer	1 80
1897	Dandelion Clocks and Other Tales, Ewing	1 75
1900	The Peace Egg, Ewing	1 20
1898	Melchior's Dream, Ewing	1 25
1894	Daddy Darwin's Dovecote, Ewing	1 60
1894	The Peace Egg and Daddy Darwin's Dovecote (bound together, Ewing	2 35
1895	Monsieur the Viscount's Friend, Ewing	1 95
1897	The Story of a Short Life, Ewing	3 70
1910	Three Christmas Trees, Ewing	1 65
1911	The First Christmas Tree, Henry Van Dyke	1 05
1918	Betty's Best Christmas with The Unwelcome Gift (Selections from St. Nicholas) by Alice Hegan Rice and Julia Burket. The Century Co., Publishers. (These stories may be bound separately if desired)	2 00
1911	The Toy-Shop, Margerita Spalding Gerry	1 05
1911	Peter Rugg and Other Stories	1 90
1911	The House Surgeon, Rudyard Kipling	1 20
1910	The Brownies, Ewing	1 95
1910	The Spirit of Christmas, Henry Van Dyke	80
1915	A Venture in 1777 (a Christmas Story), by S. Weir Mitchell. Pub. by George W. Jacobs & Co., Philadelphia, Pa. Copyright, G. W. Jacobs & Co., 1908	1 40
1912	The Mansion, by Henry Van Dyke. Pub. by Harper Bros., 1910	1 20
1912	The Stranger's Pew, Scribner's Magazine, December, 1910	40

Date of First Edition		
1894	The Nurnberg Stove, Ouida	$2 75
1895	The Child of Urbino, Ouida	1 20
1918	Under the Nursery Lamp—Anson D. F. Randolph & Co., Publishers	2 20
1919	Dr. Howe, by John J. Chapman	3 20
1919	The Ransom of the Red Chief and other Stories, by O. Henry	2 60
1919	Christmas Stories	3 15
	The Turquoise Cup, by Arthur Coslett Smith	3 35
1919	The Consul and the Nature Faker, by Richard Harding Davis	2 85
1919	Everybody's Lonesome, by Clara A. Laughlin	3 00
1919	The Trail of the Sandhill Stag, by Ernest Seton Thompson	1 65
1919	Jackanapes, by Juliana Horatio Ewing	2 80
1919	The Bee Tree and other Stories, selected and edited by Charles Sears Baldwin	2 85
1896	A Dog of Flanders, Ouida	1 95
1896	Onawandah, Alcott—Con.	50
1898	Eye Spy, Gibson—Con.	4 70
1902	The Mouse and the Moonbeam, Field	55
1895	The Prince and the Pauper, Mark Twain, 2 vols.	9 40
1893	A Tale of the Sea, Charles Reade	80
1895	Washington and the Spy, Cooper	40
1895	The Great Stone Face, Hawthorne	1 35
1895	Washington and the Spy, and The Great Stone Face (bound together)	1 60
1901	The Blind Brother	4 40
1901	Selections for Declamation: Vol. I, Patriotic; Vol. II, Miscellaneous—Con.	8 60
1901	The Hayne-Webster Debate—Con.	1 75
1907	The Bachelor's Christmas, Robert Grant	1 40
1898	Paul Revere's Ride, and Other Pieces for Class Study and Declamation	1 20
1901	The Petrified Fern, and Other Pieces for Class and Declamation	40
1901	The Legend Beautiful, and Other Pieces for Class Study and Declamation	2 15
1901	Rienzi's Address, and Other Pieces for Class Study and Declamation	1 10
1914	Stubby's Bouquet, and Other Pieces for Class Study and Declamation, by Various Authors, edited by Mrs. Jessie R. Graves, various publishers	2 35
1914	The Wooing of Calvin Parks, by Laura E. Richards. Pub. by Dana, Estes & Co. Copyright, 1908	5 50
1898	Holidays and Holy Days (from Third Volume of "Open Sesame")	1 25

Date of First Edition		
1898	Loyalty and Heroism (from Third Volume of "Open Sesame")	$3 95
1898	Enthusiasm and Other Papers, Marden	2 35
1905	The Deacon's Week, Rose Terry Cooke	55
1919	Bishop's Silence, by M. R. S. Andrews	2 10
1919	Penrod and Sam, by Booth Tarkington	2 90
1919	Penrod, 6 vols., by Booth Tarkington	15 35
1919	Through the Looking Glass, 3 vols., by Lewis Carroll	6 60
1919	My Mother and I, 3 vols., by A. G.. Stern	6 60
1919	Man in Lonely Land, 3 vols., by Kate Langley Bosher	7 05
1900	Education under Difficulties, and Conduct as a Fine Art, Marden	2 65
1898	Doing Everything to a Finish, and Character Building, Marden	2 50
1897	Black Beauty, Sewell—Con.	4 70
1910	Old Stories of the East, Baldwin, 4 vols.	6 20
1910	Hans Brinker, Mary Mapes Dodge, 3 vols.	11 25
1897	Kept for the Master's Use, Havergal—Con.	3 15
1902	Eleven Familiar Chapters from the Bible	80
1897	Ninety Bible Stories, Poulsen—Con.	5 10
1897	Bible Readings for Schools, Schaeffer	5 10
1901	Promise, Prayer, and Praise—Con.	4 70
1901	The Gospel According to St. Matthew—Con.	2 35
1901	The Gospel According to St. Mark—Con.	1 60
1901	The Gospel According to St. Luke—Con.	2 50
1901	The Gospel According to St. John—Con.	1 75
1901	Luther's Smaller Catechism (with proof passages and occasional notes), Rev. George Drach	70
1913	Steps to Christ, Mrs. E. G. White. Printed for the Bible Training School, South Lancaster, Mass.	
1915	Ministry of Healing, by Mrs. E. G. White, 5 vols. Printed for the Bible Training School, South Lancaster, Mass.	
1916	Ministry of Angels, by Irwin H. Evans, 3 vols. Printed for the Bible Training School, South Lancaster, Mass.	
1917	Lives of the Apostles of the Early Christian Church, by Ellen G. White, 8 vols. Printed for the Bible Training School, South Lancaster, Mass.	
1919	Our Day in the Light of Prophecy, 5 vols., by W. A. Spicer. Printed for the Bible Training School, South Lancaster, Mass.	
1918	His Glorious Appearing. An Exposition of Matthew Twenty-four.	
1916	Law and Work—Articles republished from the Christian Science Periodicals, 2 vols. Printed for the Christian Science Publishing Society.	

Date of First Edition		
1917	Rudimental Divine Science, by Mary Baker G. Eddy. Copyright, 1891, 1908, by Mary Baker G. Eddy. All rights reserved. Pub. by Allison V. Stewart, Falmouth and St. Paul Sts., Boston, U. S. A., for the Christian Science Publishing Society.	
1898	The Voice of Nature, Barlow—Con	$2 75
1898	Select Readings for Children—Con	2 15
1898	Selections from Raymond's Stories—Con	4 40
1901	New Songs to Old Tunes—Con	2 50
1900	King Rene's Daughter	2 35
1902	Cuore, An Italian Schoolboy's Journal, De Amicis, 2 vols.	10 95
1905	Stories for Boys, Richard Harding Davis, bound in 1 vol.	3 55

Or bound in pamphlet form as follows:

1905	Midsummer Pirates (from "Stories for Boys")	80
1905	Richard Carr's Baby (from "Stories for Boys")	80
1905	The Great Tri-Club Tennis Tournament (from "Stories for Boys")	80
1905	Gallegher	1 60
1910	As a Man Thinketh, James Allen—Con	1 10
1910	Our National Government, 2 vols.	4 70
1901	Pastoral Bees, Speckled Trout, Strawberries, Burroughs	2 35
1892	Friends in Feathers and Fur, Johonnot, 2 vols.	3 55
1901	Citizen Bird, Wright and Coues, 2 vols.	10 65
1897	Stories from Birdland, Chase	1 20
1895	The Story of Buzzy	25
1893	The Seven Little Sisters, Andrews	2 45
1897	The Stories Mother Nature Told Her Children, Andrews	3 15
1898	Aunt Martha's Corner Cupboard, Kirby	2 20
1905	Marjorie Daw, Aldrich	1 20
1908	The Training of the Human Plant, Luther Burbank	1 60
1910	The Master of the Inn, Robert Herrick	1 40
1911	Story of Aeneas, Clarke	4 85
1912	The English Mail Coach; Joan of Arc. By Thomas de Quincey. Ed. by Milton H. Turk. Pub. by Ginn & Co., 1905, with notes	4 70
1912	Travels with a Donkey, Robert Louis Stevenson. Preface by Mrs. Stevenson. Pub. by Charles Scribner's Sons. 1909	4 70
1912	An Inland Voyage, by Robert Louis Stevenson. Preface by Mrs. Stevenson. Pub. by Charles Scribner's Sons, 1909	5 10

Date of First Edition		
1912	Dickens in America, by Thomas Wentworth Higginson, "The Outlook," May 20, 1911	$0 50
1915	The Adventures of Huckleberry Finn, by Mark Twain, 3 vols. Pub. by Harper Bros., New York. Copyright, 1884, by S. L. Clemens. Copyright, 1912, by Clara Gabrilowitsch	31 10
1912	The Indian and the Moral Code, by Charles A. Eastman, "The Outlook," January 7, 1911	50
1913	White Patch, Angelo Patrie, 3 vols.	9 40
1913	The Adventures of Pinocchio, C. Collodi. Translated by Walter S. Cramp. Ed. by Sara Lockwood. Pub. by Ginn & Co., 1904, 2 vols.	4 70
1913	The Call of the Wild, by Jack London. Pub. by Grosset & Dunlop, 1903	4 10
1913	Mr. Achilles, Jeanette Lee. Pub. by The Outlook Co., 2 vols.	3 75
1913	On Christmas Day in the Evening, Grace Smith Richmond. Pub. by Doubleday, Page & Co., 1910	1 40
1916	Selections from Forty Minutes Late, Contents: Forty Minutes Late; The Little Lady in Gray; The Man in the High-Water Boots. Charles Scribner's Sons. Pub. by F. Hopkinson Smith	2 05
1919	Mr. Kris Kringle, by S. Weir Mitchell. Geo. W. Jacobs & Co., Publishers	90
1918	Thanksgiving Snow-Shoes, (Selections from St. Nicholas) by Ben Ames Williams	90
1919	Little Shepherd of Kingdom Come, 8 vols., by John Fox, Jr.	21 75
1919	Tommy Trot's Visit to Santa Claus, 2 vols., by Thomas Nelson Page.	bound in one volume 5 25
1919	The Christmas Cuckoo, by Frances Browne.	
1919	Amos Judd, 3 vols., by J. A. Mitchell	9 00
1919	Keeping Up With Lizzie, 2 vols., by Irving Bachellor	4 90
1919	Right Stuff, 5 vols., by Ian Hay	14 55
1916	Peter, by Sarah S. Muller, with The Laughter of Leen, by Conrad Richter, Stories from The Outlook, February 23, 1916—Con.	80
1916	Ramona, by Helen Hunt Jackson, 3 vols.	16 45
1916	Romola, by George Eliot, 4 vols. A. L. Burt, Publisher	21 90
1916	A Tale of Two Cities, by Charles Dickens, 3 vols. Ginn & Co., Publishers	16 45
1918	My Home in the Field of Honour, by Frances Wilson Huard. Copyright, 1916, by George H. Doran Company. Published by Grosset & Dunlop, New York, 2 vols.	8 75

Date of First Edition		
1918	Over the Top, by Arthur Guy Empey. Copyright, 1917, by Arthur Guy Empey. Published by G. P. Putnam's Sons, New York and London, 3 vols.	$13 15
1918	A Student in Arms, (First series) by Donald Hankey. Published, 1917, by E. P. Dutton & Co., 2 vols.	6 90
1918	A Story of Assisted Fate, from the Christmas Wreck and other stories, by Frank R. Stockton. Charles Scribner's Sons, Publishers	2 50

POEMS THAT EVERY CHILD SHOULD KNOW.

MARY E. BURT, Editor.

1910	The Budding Moment, Part I	90
1910	The Little Child, Part II	1 60
1910	The Day's at the Morn, Part III	1 10
1910	Lad and Lassie, Part IV	1 80
1910	On and On, Part V	1 05
1910	Maturity, Part VI	2 50

Selections from Youth's Companion for Supplementary Reading.

1896	No. 1. A Book of Stories	1 90
1897	No. 2. Glimpses of Europe	2 35
1896	No. 3. The American Tropics	2 50
1896	No. 4. Sketches of the Orient	2 20
1896	No. 5. Old Ocean	2 20
1897	No. 6. Life in the Sea	1 95
1896	No. 7. Bits of Bird Life	2 05
1897	No. 8. Our Little Neighbors	2 20
1897	No. 9. At Home in the Forest	2 20
1902	No. 10. In Alaska	2 35
1902	No. 11. Among the Rockies	2 10
1902	No. 12. In the Southwest	2 10
1902	No. 13. On the Plains	2 35
1903	No. 14. The Great Lake Country	2 35
1903	No. 15. On the Gulf	2 35
1903	No. 16. Along the Atlantic	2 35
1903	No. 17. In New England	2 35
1902	No. 18. Stories of Success	2 50
1902	No. 19. Stories of Kindness	2 50
1903	No. 20. Student Stories	2 35
1901	No. 21. Greater America	3 30

HISTORY, BIOGRAPHY AND CIVIL GOVERNMENT.

1897	A Child's History of the United States, Eggleston—Con.	4 55
1896	The Discovery of America, from Washington Irving	2 20

Date of First Edition		
1897	The Settlement of Virginia, Captain John Smith	$2 35
1905	Selections from "The Ship of State" (bound in 2 vols.)	7 85
1918	A Law Student's recollections of Abraham Lincoln with Abraham Lincoln; some recollections and comparisons (Selections from The Outlook) by J. W. Weik and E. S. Nadal	1 40

Or bound in pamphlet form as follows:

1905	The Presidency, Theodore Roosevelt (former President of the United States)	40
1905	The Life of a Senator, Henry Cabot Lodge (Senator from Massachusetts)	40
1905	The Life of a Congressman, Thomas B. Reed (former Speaker of the House of Representatives)	40
1905	The Supreme Court of the United States, David J. Brewer (Associate Justice of the Supreme Court of the United States)	50
1905	How Jack Lives, John D. Long (ex-secretary of the Navy)	65
1905	The Naval War College, John D. Long (ex-Secretary of the Navy)	65
1905	How Our Soldiers are Fed, William Cary Sanger (Associate Secretary of War)	40
1905	How the Army is Clothed, Gen. M. F. Ludington (Quartermaster General U. S. A.)	25
1905	Good Manners and Diplomacy, William R. Day (ex-Secretary of State)	40
1905	How Foreign Treaties are Made, Henry Cabot Lodge (Senator from Massachusetts)	50
1905	Uncle Sam's Law Business, John K. Richards (Solicitor General of the U. S. A.)	40
1905	The American Post-office, W. L. Wilson (ex-Postmaster General)	55
1909	A Week in the White House with Theodore Roosevelt, by Wm. Bayard Hale	2 35
1910	Montgomery's American History, 4 vols.—Con.	18 75
1898	Discovery and Exploration of the Mississippi Valley, Shea	2 35
1896	The Indian Tribes East of the Mississippi; The French and Indian War and the Loss of Canada (from Parkman's "Conspiracy of Pontiac")	4 40
1895	The War of Independance (with maps), Fiske	4 70
1901	George Washington, a Historical Biography, Scudder, 2 vols.—Con.	6 75
1912	Washington's Farewell Address, by T. A. Clarke	1 20
1897	First Battles of the Revolution, Everett	2 10
1902	Heroes of the Revolution, Parton	2 60

Date of First Edition		
1900	American History Stories, Pratt, 4 vols.—Con.	$17 20
1896	Historical Tales, Morris, 3 vols.	6 75
1911	Florence Nightingale and Sarah K. Bolton, by Leon Addison Harvey	1 25
1898	Eli Whitney (pamphlet), Young Folks' Library of Choice Literature	50
1898	Peter Cooper (pamphlet), Young Folks' Library of Choice Literature	40
1898	Daniel Webster (pamphlet), Young Folks' Library of Choice Literature	40
1898	James Watt (pamphlet), Young Folks' Library of Choice Literature	70
1912	Memoirs of David Duffle Wood, O. H. Burritt, John Cadwalader, H. Philip, H. Goepp, Rev. C. E. Grammer, Wm. John Bunting	1 65
1912	The Counsel Assigned (a story of Abraham Lincoln), by Mary S. Andrews. Pub. by Chas. Scribner's Sons	80
1902	George Stephenson (pamphlet), Young Folks' Library of Choice Literature	65
1902	Cyrus W. Field (pamphlet), Young Folks' Library of Choice Literature	55
1905	The Story of Abraham Lincoln (from "Four Great Americans")	1 95
1916	Selections from the Letters, Speeches, and State Papers of Abraham Lincoln, 2 vols. Edited by J. M. Tarbell. Ginn & Co., publishers	7 35
1913	Life of Samuel Johnson, by Thomas B. Macaulay. Edited by Chas. Lane Hanson. Pub. by Ginn & Co., 1903. Introduction and notes (included)	4 25
1913	Margaret Ogilvy, by J. M. Barrie. Pub. by Chas. Scribner's Sons, 1896	3 55
1916	Up From Slavery, by Booker T. Washington, 3 vols. Copyright, 1900, 1901, by Booker T. Washington. Pub. by A. L. Burt Co., New York—Con.	14 10
1896	Hero Tales from American History, Lodge and Roosevelt, 2 vols.	6 65
1898	Sketches of Western Adventure, Boone—Con.	3 15
1901	Stories of Missouri, Musick, 2 vols.—Con.	6 25
1908	A History of England, Montgomery, 6 vols.—Con.	23 45
1895	Readings from English History, Green—Con.	1 95
1897	History of Our Own Times, McCarthy, 2 vols.—Con.	9 85
1915	A History of the American People, by Woodrow Wilson, Ph. D., Litt. D., 12 vols. Pub. by Harper & Bros. Copyright, 1901, 1902, by Woodrow Wilson. Copyright, 1901, 1902, by Harper & Bros.—Con.	56 25
1897	Elizabeth, Green—Con.	3 90

Date of First Edition		
1897	Puritan England, Green, 2 vols.—Con.	$6 95
1901	Stories from English History, Blaisdell, 2 vols.	5 65
1908	A History of France, Montgomery, 3 vols.—Con.	15 65
1900	Brave Little Holland and What She Taught Us, Griffis, 2 vols.	6 90
1900	Japan in History, Folk-Lore, and Art, Griffis, 2 vols.—Con.	6 60
1901	Java, the Pearl of the East, S. J. Higginson, 2 vols.—Con.	5 50
1900	The Conquest of Mexico, Prescott (abridged, with biography notes, etc.) 2 vols.—Con.	9 10
1902	The Conquest of Granada, Irving, 3 vols.—Con.	15 55
1895	Outlines of the World's History, Swinton, 5 vols.—Con.	17 20
1900	Myer's General History, 9 vols.—Con.	33 40
1897	Essay on History, Macaulay—Con.	1 75
1910	Government of Great Britian, Woodrow Wilson	2 60
1909	The World I Live In, Helen Keller, 4 parts	3 45
1916	The Story of My Life, Helen Keller	4 70
1915	The Land We Live In, by Overton K. Price, 3 vols.	6 90
1909	Daring Deeds, Sel. Youth's Companion, 2 vols.	3 55
1909	Adventures and Achievements from Vol. VIII of the "Children's Hour," series in 11 pamphlets	7 65
1913	Heroic Adventures, Selections from the Youths' Companion. Pub. by Perry Mason Co., Boston, Mass. Copyright, 1906, by Perry Mason Co., 2 vols.	5 00
1916	Prisoners of War, by George H. Putnam, From The Outlook, March 25, 1911	65
1909	The Blind Senator from Oklahoma, by James Creelman	95
1909	Sketch of the Lives of John Metcalf and Francis Huber, by Katherine G. Allen	35
1909	The Norman Baron, and Other Pieces	65
1909	How the Cliff Was Clad, and Other Stories	40
1909	The Story of Little Black Sambo, Helen Bannerman	15
1909	The House in the Wood	25
1909	Golden Windows, Laura E. Richards	15
1909	The Tale of Peter Rabbit, Beatrix Potter	25
1909	The Tale of Squirrel Nutkin, Beatrix Potter	35
1909	The Tale of Two Bad Mice, Beatrix Potter	25
1909	The Tale of Benjamin Bunny, Beatrix Potter	35
1909	Mr. Seguin's Goat, Alphonse Daudet	35
1909	A Shower of Babies' Booties	55
1912	Bobby Shafto and Other Selections for Class Study	2 45
1912	Defense of Lucknow and Other Selections for Class Study	2 45
1912	The Four Sunbeams and Other Selections for Class Study	1 35

Date of First Edition		
1912	A Christmas Experience and Other Selections for Class Study	$2 50
1909	The Upper Country Where the King Lives, Kieffer	25
1909	The Phantom Umbrella, C. H. P.	40
1909	An Incident of Gettysburg, Captain J. T. Mackey	15
1895	Frederick the Great, Macaulay—Con.	3 55
1895	Sketch of Phillip II of Spain, Motley—Con.	65
1895	Peter the Great, Motley—Con.	3 15
1901	Mahomet, Irving, 2 vols.—Con.	8 75
1898	Mahomet and His Successors, Irving, 2 vols.—Con.	8 75
1896	Selections from Plutarch's Lives—Con.	5 10
1897	Life of Sir Walter Scott, Hutton—Con.	4 70
1896	Tales of a Grandfather (selections from "Heart of Oak Books"), Scott	3 00
1897	Tales from Scottish History (in prose and verse, Rolfe's selections), Scott	3 75
1898	Bright Boys—Con.	4 15
1898	Stories of Great Inventors—Con.	1 75
1895	The Pass of Thermopylae and other "Golden Deeds," Yonge	1 95
1895	The Monthyon Prizes and other "Golden Deeds," Yonge	1 95
1918	The Defense of Lucknow and other pieces	4 20
1902	Heroes of the Plague and other "Golden Deeds," Yonge	2 05
1896	The Constitution of the United States—Con.	70
1898	Civil Government, Fiske, 2 vols.—Con.	8 20
1895	The American Citizen, Dole, 2 vols.	9 40
1897	Political Economy, Thompson	3 95
1897	Robinson Crusoe's Money, Wells	3 55
1901	Michigan, a History of Governments, Cooley, 3 vols.—Con.	10 95
1903	David Duffle Wood (sketch by Edward E. Allen)	25
1905	A Sketch of the Life of Laura Bridgeman, Katherine G. Allen	1 20
1915	A Beacon for the Blind, A Life of Henry Fawcett, by Winifred Holt, 3 vols. Pub. by Houghton, Mifflin Company, Boston and New York, 1914—Con.	14 10
1912	Famous Ghosts and Other Selections	2 60
1912	Trick versus Trick	2 35
1910	Story of Troy, Clarke, 2 vols.—Con.	5 70
1910	Story of the Chosen People, H. A. Guerber, 2 vols.—Con.	6 75
1908	Business Law, from Cleveland's "Funds and Their Uses," 2 vols.	2 20

Date of First Edition		
1918	The New American Government and Its Work (sixteen chapters with notes) by James T. Young. The MacMillan Co, Publishers, 3 vols.	$20 65
1908	Business Law Definitions, from White's "Business Law"	55
1908	Business Law, White, pamphlet	35
1908	Putting the Most into Life, Booker T. Washington	1 05
1908	The Blind Optimist, Edwin Grasse, by Robert Haven Schauffler	35
1909	The Question of Repairs to Pianos, Woodmanse	70
1909	Business Letters, Selections	1 50
1913	Business Methods and the Ethics of Practical Affairs, by H. G. Stockwell. A series of articles from the Outlook, January, 1911, to July, 1912. The Outlook Publishing Co.	2 20
1913	Training in the Requirements of Social Life at Home and in Society: and the Best Methods of Securing it, by Lady Campbell. Proceedings Third Triennial Conference on the Blind and Exhibitions, Exeter, 1911	1 50
1913	Recreation in a School for the Blind, Principal O. H. Burritt	35
1909	Contracts in General, from Pennsylvania Business Law, by John J. Sullivan, A. M., LL. B.	5 50
1910	Amelia and the Dwarf, Ewing	1 40
1910	Captain January, Richards, 2 vols.	2 90
1915	Hugh Wynne, Free Quaker, by S. Weir Mitchell, 4 vols. Pub. by The Century Co., New York. Copyright, The Century Company, 1897	18 75
1910	Word by Word, Stickney	2 20
1910	Each and All, Andrews	3 15
1918	Instructions for operating private branch exchange switchboard, by Bell Telephone Co., of Pennsylvania, Traffic Department	75

LANGUAGE.

1893	Our Language: Its Use and Structure Taught by Practice and Example, Part I, Southword & Goddard	4 70
1900	Lessons in English, Chapters I-V, Lockwood	5 10
1906	Catullus, Ginn & Co.	3 15
1906	Tibullus (four books), Tuebrier	2 75
1906	Catullus and Tibullus (bound together in 1 volume)	4 70
1906	Prose Dictation Exercises from the English Classics, compiled by J. H. Penniman	2 20
1900	Advanced Lessons in English Grammar, Maxwell, 3 vols.—Con.	12 30

Date of First Edition		
1914	Essay on Burns, by Thomas Carlyle, edited by Charles L. Hanson. Copyright, 1897, by Charles L. Hanson. Pub. by Ginn & Co.	$3 60
1900	Outlines of Rhetoric, Genung, 4 vols.—Con	15 10
1899	New Word Analysis, or School Etymology of English Derivative Words, Swinton, 2 vols.—Con	7 65
1893	A Primary Speller	1 20
1893	An Advanced Speller	1 20
1913	Champion Spelling Book, for Public and Private Schools, by Warren E. Hicks, Asst. Supt. of Schools, Cleveland, O. Published by American Book Co., 1909.	
	Section 1	1 05
	" 2	90
	" 3	95
	" 4	95
	" 5	95
	" 6	1 10
1897	Rules for Punctuation, Hill—Con	40
1898	On the Study of Words, Trench, 2 vols.—Con	7 45
1908	Composition and Rhetoric for Higher Schools, Lockwood & Emerson, Parts I and II (abbreviated)	1 95
1908	Composition and Rhetoric for Higher Schools, Lockwood & Emerson, Part IV (entire)	4 55
1897	Latin Primer, J. H. Allen, selections	1 75
1906	Lessons to Accompany Allen's Latin Primer	1 60
1898	Caesar's Gallic War, Books I-IV, A and G	3 55
1897	Six Orations of Cicero, A and G. Pompey's Military Command, The Four Against Catiline, The Citizenship of Archias	3 35
1915	Selected Letters of Cicero, edited with Introduction and Notes. Editor, Frank Frost Abbott, 2 vols. Pub. by Ginn & Co., New York. Copyright, C. L. Smith and Tracy Peck, 1897	7 05
1907	Sallust's Satiline, Fred W. Scudder	1 50
1902	The First Six Books of Virgil's Aeneid, Greenough	4 70
1902	Important Rules of Latin Syntax, with Illustrations	65
1902	Collar's Shorter Eysenbach, 2 vols.	6 80
1903	Minna Von Barnhelm	4 30
1903	Auf der Sonnenseite	2 05
1910	Garm (A Hostage) and The Mother Hive, Rudyard Kipling	1 75
1918	Kleider Machen Leute, by Gottfried Keller. D. C. Heath & Co., Publishers	3 45
1918	Germania, by Cornelia Tacitus. Edited by A. Grosvenor Hopkins; enj. Sanborn & Co., Publishers (text only)	1 65
1903	De Senectute; de Amicitia	2 75

Date of First Edition

----------1914 Juvenal. Edited by Henry Parks Wright. Copyright, 1901, by Clement L. Smith and Tracy Peck. Pub. by Ginn & Co. Introduction, Text and Notes, 2 vols.----------$6 25

----------1903 Odes and Epodes of Horace---------- 3 00

----------1914 Selections from "Eight Orations of Lycias," (Greek Text), by Lycias, edited by Morris H. Morgan. Pub. by Ginn & Co. Copyright, J. W. White and T. D. Seymour, 1895 ---------- 1 75

----------1905 The Phormio of Terence---------- 2 30

----------1906 Gluck Auf, a First German Reader, Muller and Wenckebach ---------- 3 60

----------1911 Satires and Epistles of Horace, 2 vols.---------- 4 60

----------1914 The Agricola from "The Agricola and Germania" (Latin Text), by Cornelius Tacitus. Edited by A. G. Hopkins. Pub. by Benjamin H. Sanborn & Co. Copyright, A. G. Hopkins, 1893---------- 1 40

----------1914 Selections from Livy (Latin Text), with Introduction and Notes, by Livy. Edited by Harry Edwin Burton. Pub. by American Book Co. Copyright by E. P. Morris and M. H. Morgan, 1905, 2 vols.----------7 05

----------1918 Livy, Selections from Book I, XXI, and XXII. Edited by J. H. Westcott: Allyn & Bacon, Publishers (text and notes) 2 vols.----------11 60

----------1918 Selected Letters of Pliny, by Pliny. Edited by J. H. Westcott, Allen & Bacon, Publishers---------- 5 15

----------1918 Virgil's Eclogues (1-10) Georgics, Book 4, by Virgil------ 2 95

----------1916 Fabulae Faciles, by Ritchie. Edited by John Copeland Kirtland Jr., Longman, Green & Co., Publishers-------- 2 15

----------1916 The Pardon of Marcellus, from Select Orations of Cicero, edited by J. H. and W. F. Allen and J. B. Greenough. Ginn & Co., publishers---------- 55

----------1914 American Red Cross, Abridged Text Book on First Aid, by Major Charles Lynch. Pub. by T. Blackiston's Sons & Co. Copyright, 1910---------- 5 50

----------1915 Exercises in English, by Huber Gray Buehler, 2 vols. Pub. by the American Book Co., New York, Cincinnati, Chicago. Copyright, 1895, by Harper & Bros.—Con.----- 9 40

FRENCH TEXT.

----------1912 Episodes from Monte Cristo, by Alexander Dumas. Edited by I. H. B. Spiers. Pub. by D. C. Heath & Co., 1900 with Notes), 2 vols.---------- 4 70

----------1912 Les Trois Mousquetaires, by Alexander Dumas. Edited by C. Fontaine. Pub. by American Book Co. (French Text and Notes)---------- 5 90

----------1911 L'Evasion du Duc de Beaufort, Alexander Dumas--------- 2 35

Date of First Edition

----------1914 La Poudre Aux Yeux, Comedy (French Text), with English notes by MM. Eugene Labiche et Edouard Martin. Edited by Ferdinand Bocher. Pub. by Henry Holt & Co. Copyright, 1897----------$2 60

----------1917 Horace, edited with notes by Stanley L. Galpin; (text and notes) by Pierre Corneille---------- 2 00

(This book can be bound in five pamphlets, each pamphlet comprising an act of the tragedy, if desired.)

GERMAN TEXT.

----------1912 Hermann und Dorothea, by Johann Wolfgang Goethe, by Arthur H. Palmer. Pub. by D. Appleton & Co., (German Text Notes, and Vocabulary), 2 vols.---------- 9 40

----------1914 Aus dem Leben eines Taugenichts (German Text) with Notes and Vocabulary by Joseph Frieherr von Eichendorff. Edited by Carl Osthaus. Pub. by D. C. Heath & Co. Copyright, 1892, 3 vols.---------- 9 40

----------1914 Jungfrau von Orleans (German Text) with Notes and Vocabulary by Friedrich Schiller. Edited by B. W. Wells. Pub. by D. C. Heath & Co. Copyright, B. W. Wells, 1896-1901, 3 vols.----------11 25

----------1914 Kreuz und Quer durch Deutsche Lande (German Text) by Robert Mezger and Wilhelm Mueller. Pub. by American Book Co. Copyright, R. Mezger and W. Mueller, 1912 ---------- 4 30

----------1914 Das Amulett, by Conrad Ferdinand Myer. Edited by C. C. Glascock. Copyright, 1905, by C. C. Glascock. Pub. by American Book Co. Text, Notes and Vocabulary, 2 vols. ---------- 8 60

----------1914 Maria Stuart (German Text) with Notes and Vocabulary by Friedrich Schiller. Edited by Lewis A. Rhoades. Pub. by D. C. Heath & Co. Copyright, L. A. Rhoades, 1894, 3 vols.----------10 50

----------1916 Modern German Prose. Compiled by A. B. Nichols. Henry Holt & Co., publishers. Contents: First Part, 1-12; Text with Notes Con.). Second Part, (Text with Notes)—Con. ---------- 3 95

----------1916 Wallenstein, by Schiller, 2 vols. Edited with Introduction and Notes by W. H. Carruth. Henry Holt & Co., publishers. Vol. 1, Wallensteins Lager. Preface, Introduction, Texts and Notes---------- 3 45

Vol. II, Wallensteins Tod, Text and Notes. (Three acts only)---------- 3 95

Heath's Modern Language Series.

Date of First Edition		
1901	Grimm's Fairy Tales (German Text)	$2 45
1901	Das Kalte Herz, Hauff (German Text)	2 35
1902	Wilhelm Tell, Schiller (German Text)	4 70
1903	Gustav Adolph in Deutschland (German Text)	2 35
1915	Märchen und Erzählungen für Anfänger, by H. A. Guerber. Pub. by D. C. Heath & Co., Boston. Copyright, H. A. Guerber, 1895	3 15
1916	Das Fahnlein der Sieben Aufrechten, by Gottfried Keller. Edited by W. G. Howard and A. M. Sturtevant. D. C. Heath & Co., publishers (text only)	2 75
1917	Der Wilddieb, edited by Walter R. Myers; (Text and Notes) by Friedrich Gerstaecker. Pub. by D. C. Heath & Co.	4 00
1917	Ein Kampf um Rom, edited by Carla Wenkebach; (Text and Notes) by Felix Dahn, 2 vols. Pub. by D. C. Heath & Co.	8 45
1917	Teja, edited by Clyde R. Ford; (Text and Notes) by Herman Sudermann. Pub. by D. C. Heath & Co.	2 50

MATHEMATICS.

1895*	Arithmetical Problems, E. Wentworth	4 70
1898	A Grammar School Arithmetic, G. A. Wentworth, 3 vols. —Con.	11 75
1898	Answers to Wentworth's Grammar School Arithmetic—Con.	2 35
1900	Arithmetic by Grades, a Collection of Easy Exercises in Written Arithmetic, J. T. Prince (abridged), Books III, IV and V—Con. 3 vols.	8 20
1900	The Arithmetic Reader for Second Grade Pupils, Hall	2 50
1915	Intermediate Arithmetic, by Bruce M. Watson and Charles E. White, 5 vols. Pub. by D. C. Heath & Co., Boston, U. S. A. Copyright, 1907, by D. C. Heath & Co	17 20
1900	A School Algebra, G. A. Wentworth, 3 vols.—Con.	11 35
1902	Answers to Wentworth's School Algebra—Con.	2 05
1896	Definitions to Wentworth's Geometry, with Figures	80
1901	Captions to Wentworth's Geometry, Books I, II, III	2 75
1901	Captions to Wentworth's Geometry, Books IV, V, VI	1 50

SCIENCE.

Primer Series.

1895	Introductory—Con.	2 35
1893	Physiology, 2 vols.—Con.	3 15
1893	Physics, 2 vols.—Con.	3 15

*If desired, this volume can be sub-divided into parts and furnished in flexible cover pamphlets at special prices.

Date of First Editon		
1893	Chemistry, 2 vols.—Con.	$2 35
1895	Physical Geography, 2 vols.—Con.	3 55
1896	Geology, 2 vols.—Con.	3 15
1902	Geology Story, Dana—Con.	4 70
1896	A First Book in Geology, Schaler, 2 vols.	8 60
1897	The Childhood of the World, Clodd	3 15
1902	The Rand-McNally Elementary Geography	5 50
1901	The Werner Grammar School Geography, Tarbell, 3 vols. —Con.	12 65
1896*	A Complete Geography, Frye	6 75
1896	Physical Geography, Guyot—Con.	4 70
1912	Dodge's Elementary Geography, Richard Elwood Dodge, 4 vols.	17 20
1913	Dodge's Advanced Geography, Richard Elwood Dodge, 6 vols.	29 70
1913	A Geography of Commerce, Tilden and Clarke, 3 vols.	13 15
1914	Introduction to Physical Geography, by Grove Karl Gilbert and Albert Perry Brigham, 3 vols. Pub. by D. Appleton & Co., New York. Copyright, 1902, 1904, 1906, 1908	14 10
1897	Coal and the Coal Mines, Greene, 2 vols.	9 80
1897*	Introduction to Physical Science (with some figures), Gage, 3 vols.	12 45
1897*	Hygienic Physiology, Dr. Lincoln	5 10
1902	The Human Body, Martin, 3 vols.—Con.	12 20
1900	Comprehensive Anatomy, Physiology, and Hygiene, Cutter, 2 vols.—Con.	8 75
1896	Public School Temperance, Richardson—Con	3 95
1896	The five Gateways of Knowledge, Dr. Wilson	2 15
1898	Elements of Astronomy, Young, 2 vols.—Con.	8 45
1902	Chemistry, Shorter Course, Remsen, 3 vols.—Con.	10 80
1900	Moral Science or the Philosophy of Obligation, Rev. Ed. Fairchild, 3 vols.—Con.	10 80
1901	A Primer of Ethics, Comegys	3 75
1898	Ethics, Dewey—Con.	3 15
1896	"Don't"—Con.	80
1911	Good Health, Jewett, 2 vols.	6 25
1911	The Body and its Defenses, Jewett, 3 vols.	14 10
1911	Zoology, Burnet	5 10
1915	Essentials of Physics, by George A. Hoadley, 5 vols. Pub. by the American Book Co., New York, Cincinnati, Chicago. Copyright, 1903, by George A. Hoadley. Copyright, 1913, in Great Britain—Con.	27 35
1919	Essentials of Psychology, 2 vols., by W. B. Pilsbury	12 60

*If desired, this volume can be subdivided into parts and furnished in flexible cover pamphlets at special prices.

MISCELLANEOUS.

Date of First Edition		
1905	The Education of Defectives, E. E. Allen	$2 05
1897	Every Day Business, Emery	3 60
1902	American Manual of Parliamentary Law, Fish	3 60
1898	Biography of the Blind, Wilson, 2 vols.	9 25
1902	The Musical Education of the Blind, Wood	55
1902	Tobacco in Schools for the Blind, Allen	95
1907	The Physical Education of the Blind, E. E. Allen	65
1915	The Aim in the Education of the Blind, a reprint from the Eightieth Annual Report (1912) of the Pennsylvania Institution for the Instruction of the Blind, Overbrook, Philadelphia, Pa., by O. H. Burritt, Principal. Pub. by the Pennsylvania Institution for the Instruction of the Blind, Overbrook, Philadelphia	50
1916	Tendencies in Work for the Blind in America in the Twentieth Century, by O. H. Burritt—Con.	80
1916	What the National Government is Doing for the Blind and What More It Ought to Do, by O. H. Burritt—Con.	50
1917	Federal Reserve Act (from The Operation of the New Bank Act), by Thomas Conway, Jr., and Ernest M. Patterson. Pub. by J. P. Lippincott Co.—Con	2 45
1917	Helps for the Mother of a Blind Child, by Amy K. Halfpenny—Con.	65
1917	Key to Shorthand in American Braille, by Jesse Lewis	50
1917	New Opportunities for Blind Children Before Entering School, by O. H. Burritt—Con.	75
1917	Progress in Education of the Blind, by E. E. Allen	90
1902	Musical History, Fillmore, 2 vols.—Con.	8 55
1901	Young People's History of Music—Con.	2 30
1901	Eichberg's Violin Music—Con	1 95
1903	Construction, Tuning and Care of the Pianoforte, Norton Con.	3 15
1907	The Art of Piano-making (from "The Scientific American")	80
1913	Rossini, by W. A. Bevan, from Bell's Miniature Series of Musicians	3 95
1914	Tchaikovski, by E. Markham Lee, M. A., Mus. D. Cautab. Pub. by George Bell & Sons, London	1 60
1914	Wagner, by John F. Runciman. Pub. by George Bell & Sons, London	3 55
1914	Handel, by Wm. H. Cummings. Pub. by George Bell & Sons, London	1 95
1913	Edward MacDowell, by Lawrence Gilman, 2 vols.	9 40
1900	Spelling Exercises; Michigan's Eight Hundred Words and a List of Homonyms with Illustrative Sentences—Con.	1 60

Date of First Edition		
1900	A Practical and Economical Cook Book, B. Kate Wright (Teacher of Cooking, Michigan School for the Blind)—Con.	$3 15
1905	How to Make Baskets, Mary White	3 95
1907	Knitting and Crocheting (from the "Columbia Book of Yarns"), Anna Schumaker	2 85
1905	Good Manners, Orisson Swett Marden	2 75
1908	Manual of Handiwork, Bear Brand Yarns, Chap. VI, on the Making of Shawls	70
1908-09	Science of Successful Salesmanship, 2 vols.	7 85
1915	Salesmanship, Handbook of Instructions for Review of Reviews Representatives. Copyright, 1915, by the Review of Reviews Company—Con.	2 35
1908	The Cigarette Boy, Wm. A. McKeever	40
1908	Bushy, A Romance Founded on Fact, Cynthia M. Westover	5 10
1908	Sir Roger de Coverley Papers, from "The Spectator"	5 50
1910	Man Wonderful, Mary Wood-Allen, 2 vols.—Con.	6 90
1910	Farmers' Bulletin, G. Arthur Bell—Con	2 50
1910	Physical Culture, Emerson	3 90
1917	Agriculture for Young Folks, by A. D. Wilson and E. W. Wilson, 4 vols. Copyright, 1910, 1911, by Webb Publishing Company. Pub. by Webb Publishing Co., St. Paul, Minn.	17 50
1912	Progressive Poultry Culture, by Arthur A. Bingham, 2 vols. Con.	10 95
1911	Butter-Making on the Farm, Webster	2 20
1916	List of Publications in American Braille, published by the Pennsylvania Institution for the Instruction of the Blind	3 45

Plates Stereographed in AMERICAN BRAILLE received from the Howe Publishing Society for the Blind, Cleveland, Ohio.

1919	The Bird House Man, 6 vols., by Walter Pritchard Eaton	$17 40
1919	Father Bernard's Parish, 5 vols., by Florence Olmstead	14 95
1919	Scally, by Ian Hay	2 65
1919	Emmeline, 2 vols., by Elsie Singmaster	4 45
1919	Her First Appearance, by Richard Harding Davis	1 80
1919	The Keeper of the Light, by Henry Van Dyke	1 90
1919	Eleanor Cuyler, by Richard Harding Davis	2 15
1919	The Dawn of To-morrow, 2 vols., by Frances Hodgson Burnett	3 70

Date of First Edition		
1919	Heidi, 7 vols., by Frau Johanna Spyri, Trans., by Helen B. Cole	$19 20
1919	A Day with Father, by Francis E. Leupp; The Man in the Shadow, by Richard Washburn Child — bound in one volume	3 20
1919	Old Glory, 2 vols., by M. R. S. Andrews	4 80
1919	The Blazed Trail Stories, 2 vols., by Stewart Edward White	5 25
1919	Christmas Mystery, by William J. Locke	2 05
1919	Hoosier School Boy, 4 vols., by Edward Eggleston	10 05
1919	Widow O'Callahan's Boys, 4 vols., by Gulielma Zollinger	10 60
1919	The Good Loser, by Ernest Richard Schayer	1 80
1919	Dr. Howe, by John Jay Chapman	3 20
1919	The Ransom of the Red Chief and other Stories, by O. Henry	2 60
1919	Christmas Stories	3 15
1919	The Turquoise Cup, by Arthur Coslett Smith	3 35
1919	The Consul and the Nature Faker, by Richard Harding Davis	2 85
1919	Everbody's Lonesome, by Clara A. Laughlin	3 00
1919	The Trail of the Sandhill Stag, by Ernest Thompson Seton	1 65
1919	Jackanapes, by Juliana Horatio Ewing	2 80
1919	The Bee Tree and Other Stories, selected and edited by Charles Sears Baldwin	2 85
1919	Bishop's Silence, by Mary Raymond Shipman Andrews	2 10
1919	Penrod and Sam, by Booth Tarkington	2 90
1919	Penrod, 6 vols., by Booth Tarkington	15 35
1919	Through the Looking Glass, 3 vols., by Lewis Carroll	6 60
1919	My Mother and I, 3 vols., by A. G. Stern	6 60
1919	Man in Lonely Land, 3 vols., by Kate Langley Bosher	7 05
1919	Roast Beef Medium, 2 vols., by Edna Ferber	5 25
1919	Tommy Trot's Visit to Santa Claus, by Thomas Nelson Page and	bound in two volumes 5 25
1919	The Christmas Cuckoo, by Frances Browne	
1919	Amos Judd, 3 vols., by J. A. Mitchell	9 00
1919	Keeping up with Lizzie, 2 vols., by Irving Bachellor	4 90
1919	Little Shephard of Kingdom Come, 8 vols., by John Fox Jr.	21 75
1919	Right Stuff, 5 vols., by Ian Hay	14 55

Date of First Edition		
1920	Paul Jesperson's Masquerade and Other Stories, H. H. Boyeson	$3 45
1920	Stories for Girls, 3 vols	10 10
1920	Speaking of Operations, Irvin S. Cobb	2 65
1920	An Old Time Thanksgiving and Other Stories	3 20
1920	The Bear who had a Bank Account and Other Stories	3 35
1920	Stories about Washington and Lincoln, Vol. 1	2 60
1920	Fairy Tales and Legends, 2 vols.	6 50
1920	Stories for Boys	3 20
1920	Stories of Other Lands	3 20

Psychological Tests

1923 Test Material Included in "Self-Surveys for the Blind, A Manual for the Guidance of Teachers" Dr Samuel P. Hayes

Sample Sheet Arithmetic,

Addition, Substraction		.03
Multiplication, Division		.03
Arithmetical Ingenuity		.03
Silent Reading No. 1		.03
Silent Reading No. 2		.03
Silent Reading No. 3		.03
Silent Reading No. 4		.03
Silent Reading No. 5		.06
Silent Reading No. 6		.03
Silent Reading No. 7		.06
Silent Reading No. 8		.06
Silent Reading No. 9		.06
Practical Information	Pressey Test 9	.03
Word Completion	Pressey Test 6	.03
Moral Completion		.06
Logical Judgment		.06
Verbal Ingenuity		.06
Harlan's Test of Information in American History		.03
Trabue Completion Test Scale B		.03
Trabue Completion Test Scale J		.03

SOME SHORT STORIES OF

MARK TWAIN

Transposed Into English Braille by the American Women of Stockholm, Sweden, Under the Supervision of

MRS. IRA NELSON MORRIS,

Wife of the American Minister

In Two Volumes.

Stereotyped and Printed by Harald Thilander, Stockholm.

FOR DISTRIBUTION AMONG
THE ENGLISH READING BLIND OF THE WAR,
STOCKHOLM, 1918.

We Have Printed 25 Copies—Each Copy Will Cost $6.25.

THESE PLATES HAVE BEEN PLACED AT THE
AMERICAN PRINTING HOUSE FOR THE BLIND, LOUISVILLE, KY., U. S. A
BY MRS. IRA NELSON MORRIS.

[When payment accompanies order, always include for postage twenty (20) per cent. of the list price of publication, and if the amount so included is appreciably more or less than the actual postage, the difference will be returned in stamps or a bill rendered for further remittance.]

LIST OF PUBLICATIONS

IN LINE LETTER

OF THE

American Printing House for the Blind

Louisville, Ky.

EMBOSSED PRICE LIST, 30 CENTS A COPY.

Any of the following named books can be furnished in parts, in pamphlet style, with flexible covers.

SCHOOL BOOKS

Date of First Edition	READERS AND APPLIANCES.	
	Alphabet Sheets per 100, caps & l. c.	$1 25
1902	Phonetic Primer, by E. S. Crow and L. B. Newsom, of N. C. School for the Blind	50
1877	Butler's Primer	50
1877	" First Reader	65
1877	" Second "	65
1877	" Third "	65
1877	" Fourth "	65
1877	" Fifth "	65
1877	" Sixth "	65
1877	" Seventh "	65
1879	Star Reader, No. 1	1 60
1879	" " No. 2	1 60
1879	" " No. 3	1 60
1879	" " No. 4	1 60
1883	" " No. 5	4 40
1883	" " No. 6	4 40
1888	Miss B.'s First Reader	25
1878	Selections for Declamation	4 40
1877	Pieces for Recitation (Primary)	1 20
1879	Compend. of American Literature	4 40

Date of First Edition	SPELLERS AND APPLIANCES.	
----------	Spelling Frames, each	$1 25
----------	Words and Letters for Spelling Frames, per 100	25
----------1876	Speller	1 20

WRITING APPLIANCES.

----------Script Letter Sheets (raised), by the 100		80
----------Script Letter Cards (sunk), each		20
----------Writing Cards, narrow, wide, or beveled, each		15

KINDERGARTEN MATERIAL.

----------Squares of Cardboard perforated for sewing, each		05
----------Squares of Cardboard lined off in inch squares for parquetry paper work, each		05
----------Wooden Cell Frames, 13 in. sq., for peg work each		3 15
----------Hardwood pegs (size of type)	per 1,000	4 70

LANGUAGE STUDY.

----------1877	Butler's English Grammar, 2 vols.	6 25
----------1881	Hill's Rhetoric	4 40
----------1881	Studies in Bryant	2 50
----------1884	Trench on the Study of Words, 2 vols.	10 95
----------1884	History of English Literature, by Rev. Stopford Brooke	5 50
----------1886	Essay on English Literature, by Canon Farrar	25
----------1881	Lawrence's Primer of American Literature	2 50
----------1885	English Dictionary, 3 vols.	13 15
----------1890	Welsh's Lessons in English Grammar	4 40

MATHEMATICS

ARITHMETIC.

----------Multiplication Tables, per 100		1 60
----------1880	Colburn's Mental Arithmetic	2 50
----------1880	Arithmetical Examples—Robinson	4 40
----------1880	Model of Arithmetical Operations	55

ALGEBRA.

----------1881	Robinson's New Elementary Algebra, 2 vols.	8 75

GEOMETRY.

----------1883	Geometry, without Diagrams—Loomis	1 20
----------1888	Plane Geometry, with Diagrams—Wells, 2 vols.	8 75

GEOGRAPHY.

----------1880	Guyot's Physical Geography	4 70
----------1883	Our World; a Primary Geography, by Miss Hall, with maps	4 70
----------1887	Our World, Part II, by Miss Hall, 3 vols.	16 45
----------1889	Atlas, for Our World, Part II	3 15

HISTORY.

Date of First Edition		
1881	Swinton's Outlines of History, 3 vols.	$11 25
1882	Readings from English History	4 40
1883	History of Our Own Times, by Justin McCarthy, 2 vols.	10 95
1884	Epitome of English History; prepared for the West Virginia Institute for the Deaf and Dumb and Blind	80
1888	School History of the United States, by H. E. Chambers, New Orleans	4 40
1892	Stories from Scottish History	5 50
1892	Story of the Saracens, 2 vols.	10 95

POLITICAL ECONOMY AND CIVIL GOVERNMENT.

1886	Constitution of the United States	80
1882	Perry's Introduction to Political Economy, 2 vols.	10 95
1889	Among the Law-Makers, 2 vols.	10 95
1891	Civil Government in the United States, by John Fiske, 2 vols.	10 95

NATURAL SCIENCE

PHYSICS.

1878	Notes on Light and Electricity	5 50
1877	Theory of Sound in Relation to Music—Blaserna	5 50
1882	Problems in Physics	1 20
1879	Hand-Book of Natural Philosophy	4 70

CHEMISTRY.

1881	Steele's New Chemistry	5 50
1881	Nichol's Fireside Science	2 35
1891	Common-School Temperance, by Richardson	4 70

PHYSIOLOGY.

1886	Huxley's Physiology, 2 vols.	8 75

ZOOLOGY.

1878	Principles of Zoology—Agassiz and Gould	4 40
1883	Classification in Zoology	55

ELEMENTARY NATURAL HISTORY.

1876	Hooker's Child's Book of Nature. Part 1—Plants	2 50
1876	Hooker's Child's Book of Nature—Part 2—Animals	3 75

Date of First Edition		
	GEOLOGY.	
----------	Dana's Geological Story	$4 40
	ASTRONOMY.	
----------1881	Lockyer's Science Primer of Astronomy	3 15

LITERATURE

HISTORY AND BIOGRAPHY.

----------1880	Washington before the Revolution	5 50
----------1884	Selections from Plutarch's Lives	5 50
----------1881	Boone and Other Pioneers	4 70
----------1881	Motley's Peter the Great	bound in 1 vol. 4 40
----------1883	Macaulay's Frederick the Great	
----------1884	Mahomet, by Washington Irving, 2 vols.	10 95
----------1886	Successors to Mahomet, by Washington Irving, 2 vols.	10 95
----------1887	Conquest of Granada, by Washington Irving, 3 vols.	16 45
----------1881	Macaulay's Clive, bound with Lays of Rome	5 50
----------1891	Macaulay's Essays on History, by John Milton and Samuel Johnson	5 50
----------1882	About Old Story-tellers, Donald G. Mitchell	5 50
----------1883	Thackeray's Four Georges	4 70
----------1882	Thackeray's English Humorists	5 50
----------1886	Morley's English Men of Letters—Scott	5 50
----------1886	Castelar's Old Rome and New Italy	5 50
----------1885	Prescott's Conquest of Peru, 4 vols.	18 75
----------1887	Brief Biographies of American Presidents, 2 vols.	10 95
----------1892	Xenophon's Anabasis—The Retreat of the Ten Thousand	5 50
----------1892	Julius Caesar, by Jacob Abbott	5 50
----------1892	Heroes and Hero Worship—Carlyle, 2 vols.	10 95

NOVELS AND PROSE DRAMAS.

----------1883	Tom Brown's School Days at Rugby, 2 vols.	10 95
----------1883	Ivanhoe, Scott, 3 vols.	16 45
----------1885	Dickens' Tale of Two Cities, 3 vols.	16 45
----------1885	Burl—Heady	5 50
----------1882	"She Stoops to Conquer," and Poems, by Oliver Goldsmith	4 70
----------1887	Ben Hur, 4 vols.	18 75
----------1891	The Marble Faun, by Nathaniel Hawthorne, 3 vols.	16 45

Date of First Edition	POETRY AND POETIC DRAMAS.	
1879	Midsummer Night's Dream	$3 15
1878	Vision of Sir Launfal, and Pied Piper	40
1879	Lady of the Lake	3 15
1878	Marmion	5 50
1881	Lays of Ancient Rome—Macaulay. Bound with Macaulay's "Clive"	5 50
1883	Poetry for Every-day Reading (Select Poems)	5 50
1883	Selections from Burns' Poems	5 50
1884	Bitter-Sweet—Holland	4 70

CHILDREN'S BOOKS.

1877	Fables for Children	1 60
1877	Fancies of Child Life	2 35
1878	Wonder Book—Hawthorne	4 40
1880	Boys of Other Countries	3 15
1882	Grandfather's Chair	4 40
1882	Swiss Family Robinson, 2 vols.	10 95
1888	Stories from Miss B.'s Kindergarten Class	40
1888	The Land of the Pyramids	5 50
1888	All the Russias	5 50
1889	Sara Crewe, or What Happened at Miss Minchin's, by Mrs. F. H. Burnett	1 60
1889	The Two Little Confederates, by Thomas Nelson Page	3 55
1889	Children's Stories of American Progress, by H. C. Wright	5 50
1890	Madam How and Lady Why, by Charles Kingsley	5 50
1892	Tales of King Arthur, by Margaret Vere Farrington	5 50

RELIGIOUS BOOKS.

1878	Roman Catholic Catechism	1 60
1882-3	Gospel of Mark, and Book of Acts, Revised Version	5 50
1886	New Year's Letters for 1885 and 1886, and A Diamond With a Flaw, by Bishop Gillespie, of Michigan	40

MISCELLANEOUS.

1884	Selections from Holmes' Professor at the Breakfast Table	5 50
1886	Holmes' Autocrat of the Breakfast Table, 2 vols.	10 95
1886	Selections from Ruskin's Seven Lamps of Architecture	5 50
1882	Chapters from a World of Wonders	5 50
1888	Bacon's Essays	5 50
1888	Selections from "Character," by Smiles	5 50
1890	Natural Law in the Spiritual World, by Prof. Henry Drummond, 2 vols.	10 95

MUSIC CULTURE AND MUSIC.

Date of First Edition		
1875	Marx's Universal School of Music, 2 vols.	$9 40
1890	Musical Signs for the Seeing	25
1884	Musical Dictionary	3 75

SOCIETY FOR PROVIDING EVANGELICAL RELIGIOUS LITERATURE FOR THE BLIND.

Dairyman's Daughter	$2 50
Pilgrim's Progress, 2 vols.	9 75
Bible Blessings	4 75
Selections from Thomas A. Kempis	2 45
Woodman's Nannette and Other Tales	2 20
In His Name	4 65
Looking Unto Jesus	45
Wee Davie and a Trap to Catch a Sunbeam	2 00
Stalker's Life of Christ	4 25
Hymn-Book, 2 vols.	8 90
Two Addresses by Rev. Henry Drummond	1 65

DISSECTED, WOOD, RELIEF MAP OF UNITED STATES

DISSECTED, WOOD, RELIEF MAPS

United States—40x48 in.	$250 00
Asia—40x48 in.	250 00
North America—40x48 in.	200 00
South America—40x48 in.	200 00
Europe—40x48 in.	200 00
Africa—40x48 in.	200 00